Guaranteed Bona-Fide, Every-Day Circulation Larger Than That Of Any Other Daily Newspaper Published in Wilmington.

OLDEST DAILY NEWSPAPER IN THE STATE.

THE MORNING STAR.

VOL. LXXIV.—NO. 87. WILMINGTON, N. C., FRIDAY, JULY 1, 1904. WHOLE NO. 11,496

TERMS OF SUBSCRIPTION.

One Year, by Mail,	$5.00
Six Months, "	2.50
Three Months, "	1.25
Two Months, "	1.00

Delivered to Subscribers in the City at 45 Cents per Month.

The Morning Star.

OUTLINES.

Russian squadron from Vladivostok shelled town of Gen San, on the east coast of Corea, but did little damage. —— It is thought in Washington that there will soon be an opening for diplomacy to settle the struggle between Japan and Russia. —— "Doctor" Dowie returned to Zion City, near Chicago, yesterday, from his trip abroad and was greeted by a procession of his followers. —— Yale won the freshman race with Harvard yesterday; other races were postponed. —— Police Inspector Shinberger, of Richmond, Va., was shot last night by a negro. —— The Prohibition party nominated Silas C. Swallow, of Pennsylvania, for president and Geo. W. Carroll, of Texas, for vice president. —— New York markets: Money on call very easy at 1½@1¾ per cent.; cotton dull at 10.85c; flour dull but steady; wheat—spot barely steady; No. 2 red nominal; corn—spot steady; No. 2, 53½c; rosin nominal; strained common to good $2@2.05; spirits turpentine firm at 56@56½c.

WEATHER REPORT

U. S. Dep't of Agriculture, Weather Bureau, Wilmington, N. C., June 30.

Meteorological data for the twenty-four hours ending at 8 P. M.:

Temperatures: 8 A. M., 76 degrees; 8 P. M., 75 degrees; maximum, 84 degrees; minimum, 73 degrees; mean, 78 degrees.

Rainfall for the day, .38; rainfall since first of the month to date, 3.74 inches.

Stage of water in the Cape Fear river at Fayetteville, N. C., at 8 A. M. 18 feet and still rising.

COTTON REGION BULLETIN.

Local rains in the western and general rains, with heavy local showers, in the central and eastern districts. Temperatures are somewhat lower in the central portions of the belt.

FORECAST FOR TO-DAY.

WASHINGTON, June 30.—For North Carolina: Showers Friday. Saturday, partly cloudy; fresh southwest to northwest winds.

Port Almanac—July 1.

Sun Rises	4.45 A. M.
Sun Sets	7.20 P. M.
Day's Length	14 H. 34 M.
High Water at Southport	10.12 A. M.
High Water Wilmington	12.42 P. M.

The average price of a vote is $1. Then we are opposed to woman suffrage, for the price will be marked down to 99 cents to please them.

The man who put his finger into an electric fan to see if he would stop it, can now sympathize with the man who "put his foot in it."

The negro plank in the Republican national platform leads us to suspect that Crumpacker kept on sawing wood till he reached the nigger in the wood pile."

The figures on Col. Bryan's tally skirt tell him that the "reorganizers" will be beaten at Louis next Wednesday, Col. Bryan's figures ought to be ashamed to prevaricate like that.

If the big battle on the bill as "imminent" at Port Arthur isn't pulled off before next Wednesday the Democratic national convention will crowd the account of it into the "crisp condensation column."

The Republican elder statesmen objected to Secretary Cortelyou as national chairman because he has no experience. A big campaign fund can buy all the experience that is needed to run a Republican campaign.

A New York man who owns a one-horse carriage has married a girl who rides in nothing but automobiles. That will be entirely sufficient to make the Carnegie hero fund sit up straight. If he will look on the divorce docket he will see his finish.

Some Republicans dread that National Chairman Cortelyou "will conduct the campaign in too lady-like a fashion." Of corset stands to reason if he does the Democrats will nevertheless refuse to believe that a Republican campaign manager can keep his skirts clean.

In the last battle of the Uraguirians recently, 600 men were killed. The Latins seem to be their own boll weevils of the race. Every kid born in South America, after he gets big enough knows what a revolution means, and knows that powder and shot will prevent his hair from turning gray.

Grant tried bayonet rule in the South in order to "reconstruct" us in the Republican way. We, however, hoed our own row in our own way. What Grant couldn't do, Teddy shan't. We refused to be even amused at a Rough Rider's antics on his broncho. You can't prostrate a wily working man.

The newspapers, some of them of a Republican persuasion, are howling because a negro boy and a white girl stood on the platform in the Republican national convention and waved the United States flag. This flags down our train of thought long enough for us to yell from the rear platform that Roosevelt's war paint is mixed colors.

HOUSE OF CORRECTION

Judge Allen's Urgent Recommendation Finds Favor With the Commissioners.

REPORT OF THE GRAND JURY.

Reiterates Desirability of Establishment of the Institution—Information Being Gathered from Other Counties—The Methods.

Judge Oliver H. Allen's vigorous agitation of the establishment of a house of correction or reformatory for youthful criminals in New Hanover county has brought to a focus some very strong ideas favorable to that end which have prevailed on the Board of County Commissioners for some time. Judge Allen's long connection with the courts of the State has convinced him beyond peradventure of the great desirability of such an institution for certain classes of criminals and he is advocating that doctrine of criminology with a will, both from the bench and during his intercourse with the people in the every day walks of life. He charged the last grand jury strongly on that point with the result that the body strongly recommended the establishment of a reformatory or work house, and at this term, His Honor spoke with equal power of reasoning to the succeeding grand jury. The result is that the report of the latter yesterday also came out strongly in advocacy of the idea.

Yesterday afternoon the County Commissioners were in special session to pass upon applicants for liquor licenses and the subject was revived, more or less informally, among several members of the Board. Chairman McEachern said that it would hardly be possible, for a combination of reasons, to do anything before the beginning of the new fiscal year December 1st, but that the Board was very much in favor of the idea. The Commissioners are now writing to several counties in the State which are understood to have improved methods in handling certain classes of criminals and that as soon as all the information possible is in hand, an effort will be made to get a special act through the Legislature authorizing the machinery for such an institution.

With the establishment of the new institution will also come a changed and improved method of conducting the County Home. The county there has a tract of several hundred acres of fine virgin land, only about 40 or 50 acres being cleared on the tract. It is the purpose of the Commissioners to hire a competent superintendent at a reasonable salary instead of letting out the county poor at so much per head for their care as is done at present. The superintendent will be given joint control over the County Home and the proposed work house or reformatory, which will be operated on the same farm. A number of additional acres of land will be cleared and the institutions will jointly be made self-sustaining or as nearly so as is possible. The matter is now in the hands of the County Home Committee composed of Messrs. M. W. Divine, D. McEachern and Capt. Wm. F. Robertson.

GRAND JURY'S REPORT.

The grand jury's report yesterday afternoon was as follows:

To Your Honor, Judge O. H. Allen:

We, the grand jury, beg leave to report that 16 bills have come before us, 10 of which were found true bills and five not true bills. One bill was returned for want of witnesses, and also one presentment. We visited the jail; found its condition good and safe, so far as we could see. The comfort and care of the prisoners seemed to be all that could be expected. We deemed it unnecessary to visit the County Home, as your honor suggested that a former grand jury had very recently made a full report of its condition. We would like to endorse most especially the recommendation of the last grand jury that a house of correction be established for the care of juvenile inebriates and criminals who cannot be sent to the roads.

Respectfully submitted,
W. H. Turlington, Foreman.
W. B. Cooper, Secretary.

JUST AS WAS EXPECTED!

State Again Discriminates Against Wrightsville in Favor of Morehead City.

[Special Star Telegram.]

RALEIGH, N. C., June 30.—General Royster announces the encampment of the North Carolina National Guard this year to be held at Morehead City, July 9th to 19th, with Brigadier General Armfield in command. The contest was between Wilmington and Morehead, the special military committee of investigation reporting in favor of the latter place. Only the second and third regiments will participate, the first regiment being detailed for manœuvres at Manassas in September.

Want Election in Myrtle.

The town of Myrtle, Brunswick county, which became celebrated during the temperance agitation during the session of the last Legislature is now to the fore again with a proposition from one-third of its 33 qualified voters for a prohibition election. R. P. Dyson, one of the commissioners of the town, is said to be at the head of the movement. Myrtle was one of the few "distillery towns" created when the Watts' law passed during the last Legislature.

NEW ADVERTISEMENTS.

Legal—Sale of real estate.
A. C. L. R. R. Co.—Dividend.
Notice—You regulate the heat.
Mechanics' Home' As'n—New series.
Carolina Beach—Sacred concert.

BUSINESS LOCALS.

Stolen—A new Rambler.
Y. M. C. A.—Swimming pool.

COUNTY GRANTED LICENSE.

Commissioners Pass Upon Applications for Renewal of Liquor Licenses. Some Endorsements Questioned.

The County Commissioners were in session from 3 to 6 o'clock yesterday afternoon examining and passing upon applications for renewal of liquor licenses for the six months ensuing July 1st. The tax books were consulted to ascertain if the signers of the applications were free-holders and five were found not to be in due form as measured by that standard. The Commissioners conceded that the tax books did not show all the free-holders in the county inasmuch as some of the lands might be listed as estates, but they held that it was incumbent upon the applicants for license to show that the signers were free-holders, the approval of the names being a matter entirely discretionary with the Board. At the same time the Commissioners disavowed any purpose to be arbitrary or harass the dealers and before adjourning delegated to Chairman McEachern the authority to grant the licenses when the defects were remedied, which was done by a majority of the applicants who were temporarily refused license. It was stated that this action would obviate the necessity for closing of any saloons at the expiration of the old licenses last midnight. The dealers licensed were 58 in number as licensed by the Board of Aldermen with the addition of W. H. Stokley and J. F. Mason, in the country.

Upon the granting of the applications each dealer applied for the same and being duly countersigned by the Register of Deeds the licenses were issued from the Sheriff's office upon payment of $300 State and County taxes. Deputy Sheriff James H. Taylor, Jr., was busy handling the "long greens" all the afternoon, taking in something over $10,000. The Sheriff's office presented the appearance of a Monte Carlo while it lasted.

LOCAL DOTS.

— Southport is moving for an electric lighting plant.

— The New Hanover County Board of Pensions will meet Monday at the Court House.

— Nelson Jenkins, alias "Liver Lip," was sent to the roads for 30 days by the Mayor yesterday. He was arrested by Policeman Leon George for vagrancy.

— The 28th series of stock in the Mechanics' Home Association is now open. Subscriptions are being received by Mr. W. M. Cumming, secretary and treasurer.

— Proposals for a lease of five of the ten city docks offered for rent by the Streets and Wharves Committee were opened yesterday. The committee will meet later to consider recommendation to the Board of Aldermen.

— The remains of the late Mrs. John B. Munson reached Wilmington yesterday morning and after funeral services by the Rev. A. W. Seabreese, rector of St. Paul's parish, were laid to rest in Oakdale cemetery. At the request of the family the funeral was very quiet.

— Treasurer James F. Post, of the Atlantic Coast Line, gives notice of a dividend of 2½ per cent. on the common capital stock of the company, payable on July 9th at the office of the treasurer to all holders of record July 1st, the dividend having been declared at the meeting of the Board of Directors held on May 19th.

— A friend at Rocky Point sends the Star a cotton bloom plucked on the 28th from 22 acres of fine cotton land belonging to Mr. A. G. Stocks. Besides his cotton Mr. Stocks also raises peanuts, sweet potatoes and some corn and doesn't hire any labor. "This is the way to farm," observes the Rocky Point correspondent.

SWIMMING POOL ABOUT COMPLETE.

Excellent Opportunity for Boys and Young Men to Receive Accomplishment.

The fine swimming pool at the Y. M. C. A., after several weeks of rush, night and day work by the contractors, will be completed to-day. The pool is finished to resemble slate or gray marble and is one of the finest in the South. It is of graduated depth to 6¼ feet and provides an excellent place for beginners as well as experts. Mr. Dushan will have charge of the pool and will give special instructions to all who desire to learn the art of swimming—a very valuable accomplishment, especially to those who reside on the seacoast where frequently life or death may depend upon one's knowledge of taking care of himself or others in water. The attention of parents is called especially to the instruction which is free to members and the membership fee is only $5 for the entire year with all other Association advantages. The pool will be formally opened on July 10th. The well drilled by Mr. John Rowan affords an abundant supply of clear, pure water for the pool. The room containing the pool is now being over-hauled by Mr. W. D. Coleman.

Big Excursion from Clinton.

Partrick's excursion from Clinton and intermediate points yesterday was one of the largest of the season, nine coaches upon the train's arrival at Wilmington having been jammed and packed with between five and six hundred people. Most of them spent a pleasant day at the beach, returning at 8 o'clock last night.

— Mr. W. J. Adams, of Carthage, was here yesterday.

FAILED TO CONVICT.

Evidence Insufficient in the Murder Trial in the Superior Court Yesterday.

DEFENDANTS DISCHARGED.

J. F. Enneti Fined $50 and Costs Upon Condition That He Discontinue the Liquor Business—End of Docket Will be Reached To-day.

The murder trial of the Nelsons, white, and Jane Williams, colored, came to an abrupt ending yesterday at 1 o'clock upon completion of the testimony for both sides. After introducing three or four witnesses, the defendants' counsel demurred to the evidence as being insufficient to convict. Judge Allen ruled with the attorneys for the prisoners, and the defendants were discharged. The entry upon the clerk's docket is as follows:

"State vs. Albert Nelson, Bertha Nelson and Janie Williams, murder; by direction of His Honor, after the evidence had closed, the jury returned a verdict of not guilty, and thereupon, on motion, the prisoners were discharged."

Upon the convening of court yesterday morning the hearing of evidence for the State was resumed. Chief of Police Furlong told of having visited the house where the dead man lay, of having found $7 in money in the remnants of an old mattress which had been strewn over the floor and of having directed the arrest of the defendants and the detention of certain witnesses for the coroner's inquest. Dr. E. J. Wood testified as to having assisted with the autopsy on the body of the deceased and gave expert testimony as to anuerism, their causes, etc. Dr. T. S. Burbank also testified as an expert in relation to those matters and the State rested about noon.

The defendants' counsel introduced Mr. George Schnibben to prove the bad character of certain of the colored witnesses for the State. The defence also introduced Hannah Byrd, Georgina Hicks and Bella Wagner, colored women who were in the neigbhorhood of the Williams' house the night of the death. The evidence in its entirety was far from conclusive and entirely circumstantial. The disposition of the case meets with public approval, but at the same time there is an absolute lack of sympathy for the prisoners, whose lives has been a stench in the nostrils of the community.

The only other case of interest in the court yesterday was that of J. E. Enneti, who was charged in the second count of having sold liquor on Sunday. He was represented by Woodus Kellum, Esq., and submitted to the charge. The following entry was made upon the clerk's docket:

"State vs. J. E. Enneti, selling liquor on Sunday. Having on yesterday plead guilty, defendant is sentenced to pay a fine of $50 and costs, it being understood that he is to discontinue his present business after to-night or surrender his license."

A little after 4 o'clock the grand jury came in with its report, which took the usual course and members of the jury were discharged with the thanks of the court. The report is published in full elsewhere in to day's paper.

Court will probably adjourn for the term to-day. The following talesmen were drawn for to day: A. M. Pate, G. W. Duncan, Clinton Carroll, Jno. B. Griffith, Jesse Haskett, W. McD. Evans, D. S. Bender, Fred W. Moore, J. C. Loftin and W. J. Jordan.

THE DROUGHT IS BROKEN.

Copious Showers Have Fallen All Over Wilmington District—Temperature.

The drought throughout all this section appears to have been at last broken. Crops were beginning to "fire up" for the want of rain, but copious showers all over the Wilmington district have made a wonderful improvement and the prospects for all crops are said to be good. According to the Cotton Region Bulletin issued by the Weather Bureau for the 24 hours ended at 8 o'clock yesterday morning, rainfalls were reported from the several stations as follows: Wilmington, 1.10 inches; Charlotte, 1.60; Cheraw, .98; Florence, 1.56; Goldsboro, .33; Greensboro, 13; Lumberton, 2.91; Newbern, .64; Raleigh, 1.62; Weldon, .05. The average was 1.09 inches. Heavy rainfalls are also reported from a number of stations in Mississippi, Georgia and Louisiana. Temperatures are somewhat lower over the cotton belt.

POSTAL FIGURES DO NOT LIE.

Receipts at Wilmington Office Show Increase for Month and Quarter.

It is an axiom that postoffice figures never lie about the prosperity of a town or community, therefore there is gratification in digesting the following statistics of business at the Wilmington postoffice for the quarter ended last night:

For the three months ended July 1st, 1904, the postal receipts were $16,943.56; for the corresponding quarter last year, $14,482.46. Gain in favor of the present three months, $2,460.10. Receipts for month ended last night, $5,007.36; corresponding month last year, $4,571.23. Gain in favor of June this year, $436.13.

— Miss Irene Peterson, who attended Northfield Seminary at Northfield, Mass., the past year, arrived home yesterday evening, accompanied by her friend, Miss Helen Thompson, of Yonkers, N. Y.

DR. VANN ON DISPENSARY.

Spoke to Open-Air Meeting at Fifth and Nun Streets Last Night—Other Dates Announced.

Dr. R. T. Vann, president of the Baptist Female University, addressed a large open-air meeting of ladies and gentlemen on the dispensary question from an improvised platform at the intersection of Fifth and Nun streets last night at 8:30 o'clock. Those who heard the address pronounced it an able, open discussion of the issue from the point of view of the dispensary advocate. The meeting was called to order by Mr. R. G. Grady, chairman of the Anti-Saloon Campaign Committee, and the speaker was introduced by Rev. A. McCullen, pastor of Fifth Street M. E. church. The electric light on the street corner and a number of burning tar barrels gave a picturesque color to the meeting and the remarks of the speaker were frequently applauded.

Dr. Vann is the guest of Mr. S. H. Burtt, while in the city.

Chairman Grady announced after the speaking last night that Mr. W. C. Douglass, of Raleigh, would speak at Third and Market streets to-morrow (Saturday) night. Hon. H. A. London, of Pittsboro, a great temperance advocate, will speak here on the night of July 14th and Col. N. B. Broughton, of Raleigh, on the following night. As yet nothing has been heard from Dr. Calvin S. Blackwell, of Norfolk, but he is expected to speak later in the campaign.

MR. S. P. COLLIER APPOINTED.

Named as Clerk of the United States Court at Wilmington—Deputy.

[Special Star Telegram.]

RALEIGH, N. C. June 30.—Judge Purnell has appointed Samuel P. Collier, clerk of the United States Court at Wilmington to succeed W. H. Shaw, deceased. Mr. Collier has not yet accepted. In the event he does Mr. James K. Collier is to be made deputy.

PERSONAL PARAGRAPHS.

— Mr. W. H. Bryant, of Lumber, S. C., was here yesterday.

— Capt. F. A. Burroughs, of Conway, S. C., is at The Orton.

— Messrs. J. G. Purcell and Jno. D. Shaw, Jr., of Laurinburg, are guests at The Orton.

— Dr. W. B. Emery, wife and child, of Atlanta, arrived yesterday on their way to Wrightsville Beach.

— Mrs. E. B. Wright and Mrs D. W. McNaughton, of Boardman, were guests at The Orton yesterday.

— Mr. M. Riddle, Jr., of Savannah, assistant engineer of the Atlantic Coast Line, spent yesterday in the city.

— Fayetteville *Observer*: "Miss Ida Garrett leaves this afternoon to visit relatives in New Hanover and Brunswick counties."

— Among yesterday's arrivals were T. C. Wooten, Kinston; H. B. Hiatt, Clinton; A. M. Spong, Charlotte, and L. L. Brinson, of Newbern.

— Mr. C. F. Neuffer and wife, of Orangeburg, S. C., who have been spending their honeymoon at Southport, passed through the city yesterday returning home.

— Southport *Standard*: "Mr George O. Gaylord, a prominent business man of Wilmington, has moved his family to Southport for the Summer. —— The family of Mr. Ed. N. Penny, of Wilmington, have moved in the Pinner cottage on Bay street for the Summer months."

— Raleigh *Post*: Mr. S. A. Schloss, who has leased the Academy of Music, was in Richmond, Va., this week and acted as secretary at the Middle States' Bill Posters' Association. He is now in New York city, where he is having the scenery for the Academy of Music painted."

—Mr. W. M. Decker and bride, nee Miss Maude Jordan, arrived in the city last evening. They were married at the home of the bride's mother in High Point Wednesday evening. Mr. Decker is one of the popular young operators in the Postal Telegraph office in this city.

—Misses Placide and Lalla Ellington, of Raleigh, who have been the charming guests of Miss Mamie McGirt, on South Fourth street, left yesterday afternoon to visit Mrs. J. B. Blades, of Newbern. Later they expect to visit friends in Selma and other points in the State.

—Mr. L. S. Colwell, in charge of the Montreal office of the well known and substantial banking and brokerage firm of Randolph & Co., New York, is at the Seashore Hotel, spending a couple of weeks' vacation. He is spending a while in the city also, making friends with business people on 'change at the Chamber of Commerce.

—E. M. Koonce Esq., of the law firm of Duffy & Koonce, Jacksonville, N. C., arrived in the city yesterday. Mr. Koonce has been endorsed for the State Senate by three of the six counties comprising the Eighth District and is practically certain of his nomination and election. He will leave Saturday for the National Convention at St. Louis with the North Carolina delegation.

Take the children to the Casino—25 cents round trip on trolley line for children under twelve years.—No charge for children under 5 years.

J. D. NUTT APPOINTED

Named as State Deputy Grand Chancellor of the Knights of Pythias.

NORTH CAROLINA DOMAIN.

Grand Chancellor Robertson Announces District Deputies—Meeting of Endowment Rank Council—Resignation and Election.

Grand Chancellor Wm. F. Robertson, of the Knights of Pythias domain in North Carolina, yesterday announced the appointment of Mr. J. D. Nutt, of Clarendon Lodge No. 2, of this city, as State Deputy Grand Chancellor. The appointment is effective to-day and is made by authority of the Grand Lodge at its recent session in Winston-Salem. The duties of the office are similar in many respects to that of grand lecturer and carries with it a salary of $900 per year and $600 for expenses. Mr. Nutt is eminently qualified for the position, having for years been an active and enthusiastic worker in the Pythian ranks. He has been a member of the Grand Lodge for a number of years and is well grounded in the secret work of the order. Combined also with those qualifications, he is a man of great inventive genius, a very pleasant talker and a most agreeable companion. His appointment meets with the unanimous and enthusiastic approval of the 750 Pythians in Wilmington as well as hundreds of them in different parts of the State.

Mr. Nutt has disposed of his long-established drug business in Wilmington by sale to Messrs. Bulluck & Cowan and will devote his entire time to the office.

Grand Chancellor Robertson also yesterday announced the appointment of the following district deputies of the order:

No. 1—M. B. McAuley, Clarkton.
No. —J. L. Flemming, Greenville.
No. 3.—J. D. Pridgen, Durham.
No. 4—W. M. Laurence, Jr., Smithfield.
No. 5—R. J. Cochrane, Huntersville.
No. 6—J. C. Neimeyer, Hamlet.
No. 7—Whitehead Kluttz, Salisbury.
No. 8—F. H. Vogler, Salem.
No. 9—J. W. Simpson, Rutherfordton.
No. 10—Geo. L. Hackey, Asheville.

Notice of the appointments were mailed yesterday afternoon by Grand Chancellor Robertson.

Endowment Rank K. of P.

A called meeting of Section No, 221, Endowment Rank, Knights of Pythias, was held last night at the Castle Hall of Germania Lodge No. 4, K. of P., for the purpose of acting upon the resignation of Mr. Nutt, secretary and treasurer of the Section. Mr. Nutt's resignation was tendered in due form and was accepted with keen regret. On motion, the Section, by a rising vote, unanimously tendered to Mr. Nutt the most heartfelt thanks for his faithful services as secretary and for his loyalty to the order.

A committee composed of Past Grand Chancellor John Haar and Past Chancellors John R. Turrentine, W. F. Corbett and W. H. Yopp, was appointed to draft suitable resolutions upon the resignation of Mr. Nutt and forward same to the Board of Control of the Endowment Rank at Chicago. The resignation of Mr. Nutt was in order that he might give his undivided attention to his duties as Deputy State Grand Chancellor. He will have his office on the third floor of the Murchison National Bank. Mr. W. W. Hodges was elected to succeed Mr. Nutt as secretary and treasurer of the Endowment Rank and will take charge of the collections as soon as he can execute his bond. In the meantime Mr. Nutt will continue to look after collections and may be found at the People's Savings Bank.

NEGRO HELD FOR BURGLARY.

Frank Williams Charged With Breaking Into Mrs. Ganzer's Residence.

Charged with burglary in having broken into the residence of Mrs. C. H. Ganzer, on North Fourth street, while members of the family were at church last Sunday night, Frank Williams, a worthless negro, will be arraigned for preliminary trial before the Mayor at noon to-day. Williams was arrested at 1 o'clock yesterday morning by Policemen Guy and Howard, who had been detailed by Chief Furlong.

Entrance into Mrs. Ganzer's residence was effected by prizing open the blinds. A lady's gold watch belonging to Mrs. Avant, a daughter of Mrs. Ganzer, and $7 in cash were stolen. Williams pawned the watch to another negro named Charles Tyson and Tyson sold it to a negro named McDonald, who works at Koch's shingle mill up the river. McDonald offered to sell the watch to his employer, and Mr. Koch, having read in his newspaper of the robbery, pretended that he wanted to show the timepiece to his wife before buying it. He took the watch to the residence of Mrs. Ganzer and Mrs. Avant identified it. The facts were related to Chief Furlong. McDonald said he got the watch from Tyson and Tyson was arrested. Tyson said he got the property from Williams and Williams was arrested. He confessed to pawning it to Tyson and the latter was discharged. It is now up to Williams to go to the "pen" for a good long time or find the man from whom he claims to have gotten the watch.

If you regard the comfort and happiness of your household you will get a gas range this Summer—not next.

YOU REGULATE THE HEAT,

THE HEAT DOES NOT REGULATE YOU

if you cook with gas.

$4.00 a year rents a complete gas range.

jy 1 2t fr su

DON'T BE LED ASTRAY!

A suit of Eff Eff Clothing is as good as money can buy and I am in position to save you some on your purchase.

Come see me for Summer Underwear. I have a nice assortment; also, a large assortment of Neckwear, Shirts and Collars at reasonable prices.

Suits to order and fit guaranteed.

J. W. H. FUCHS.

P. S.—I have the Shoe for tender feet. 'Phone 800.

my 19 tf

New Arrivals.

LAMPS, DINNER SETS, TOILET SETS, Fancy China and Cut Glass, Fruit Jars.

FIREPROOF EARTHENWARE.

F. A. BISSINGER,

119 Market Street.

THE CHINA-MAN. je 24 tf

PRETTY WEDDING AT BURGAW.

Miss Annie Highsmith Wedded by Mr. F. T. Croom—Elaborate Reception.

In the Baptist church at Burgaw Thursday night at 9 o'clock a large assemblage of friends and relatives witnessed a beautiful and impressive marriage ceremony when Mr. F. T. Croom, a popular young business man of that town, led to the altar Miss Annie Highsmith, the attractive young daughter of Mrs. Elizabeth Highsmith, and they were made man and wife, the Rev. M. C. Watson, assisted by the pastor of the Presbyterian church, officiating.

The church was beautifully decorated and thronged with a merry party of wedding guests, who were shown to seats by a clever quartette of ushers, composed of Messrs. Sam Hand, Alva Cowan, Grover Walton and David Bland. The bride was attended by her sister, Miss Cassie Highsmith, as maid of honor, while the groom's brother, Mr. A. B. Croom, was his best man. The flower girls were little Misses Lillie Belle Lany of Wilmington, and Marie Pulliam, of Burgaw. The bridesmaids and their escorts were Miss Exie Croom with Mr. Sam Highsmith; Miss Zelma Bland, Mr. Jess Rivenbark; Miss Mamie Barclay, Mr. Henry Player; Miss Izzbella Herring, Mr. L. Hand and Miss Maude Paddison, Mr. Loftin Larkins. The bride wore a white china silk trimmed with lace and carried an exquisite bouquet of white carnations. The bridesmaids and maid of honor were charmingly attired in white organdie and carried bouquets of pink carnations.

Following the ceremony an elaborate reception was given at the home of the groom.

Shipping During June.

The report of Capt. Edgar D. Williams, harbor master, shows arrivals of 23 vessels of 90 tons and over at the port of Wilmington during the past month, 20 of which were American vessels of 16,826 tons burthen and three foreign craft of 5,183 tons. The total tonnage is 22,009. The American vessels were nine steamers, 11,570 tons; two barques, 1,088 tons; one barge, 1,749 tons; eight schooners, 2,488 tons. The foreign vessels were two steamers, 4,635 tons, and one barque, 538 tons. The report compares very favorably with that of same month in preceding years.

Says Young is Solvent.

The Raleigh *News and Observer* of yesterday says: "Mr. J. C. Clifford and Mr. E. F. Young, of Dunn, who were in the city in reference to the bankruptcy proceedings against Mr. Young, who was president of the Merchants and Farmers Bank, which failed, left for home yesterday. Mr. Clifford and Messrs. Pou and Fuller, attorneys for Mr. Young, asked to have the petition, by which Mr. Young was declared a bankrupt, set aside, as he claims ability to prove his solvency. The Federal Court has allowed ten days to file an answer to the petition of the creditors on the motion to dismiss."

A dip in the ocean these hot afternoons is a pleasure beyond compare—car every half hour in the afternoon.

The Glorious Fourth.

On account of the Fourth of July, the Atlantic Coast Line will sell round trip tickets July 2nd, 3rd and 4th, to all points south of the Ohio and Potomac and east of the Mississippi rivers, limited for return to July 8th, at one and one third first class fares.

Information as to total rates, schedules, etc., gladly furnished by Ticket Agents of this Company.

Dried Apples,

Pie Peaches, Table Peaches, Tomatoes.

Extra fine Pineapple Chunks.
Sardines, Salmon.
Quoddy Bay Herring.
Crackers and Cheese and Cakes.
Potted Ham, Corned Beef.
Canned Oysters, fine Pickles.
All grades of Molasses and Syrups
All kinds of heavy Groceries at owest cash prices.

THE WORTH CO.

apr 12 tf

THE CAROLINA BEACH PLEASURE COMPANY

Has for its guests and friends the following pleasure entertainments, viz.....

Two Ten-Pin Alleys, Pool Tables.

Shooting Gallery.

Also Surf Boats for wreck and rock fishing and the sound; can furnish bath at all times. Clerks and others who are confined can have use of Punching Bag and other apparatus for training purposes.

Free Swings for Ladies and Children

Ladies and children are specially invited and will be taken good care of. No intoxicating drinks for sale at this company's club house.

HANS A. KURE, Mgr.

je 19 tf

State of North Carolina, } In the Superior
County of New Hanover, } Court.
Carolina Wise et al.
vs.
Henry McMillan.

By virtue and in pursuance of a decree of the Superior Court of New Hanover county in the above entitled cause, said action being for the sale of land and premises hereinafter described for division among the plaintiffs and defendants as tenants in common, the undersigned Commissioner will expose for sale at public auction to the highest bidder for cash at the Court House door of New Hanover county, on Monday, the 11th day of July, 1904, at 12 o'clock M. on said day, the following described lot of land situate, lying and being in the city of Wilmington, North Carolina: Beginning in the southern line of Nixon street at the western intersection of Brooklyn street, run thence southwardly with the western line of Brooklyn street 120 feet; thence westwardly parallel with Nixon street 75 feet; thence north and parallel with Brooklyn street, 120 feet to the southern line of Nixon street; thence east with the said southern line of Nixon street 75 feet to the beginning, being part of Lot 1 and 3 in Block 357, according to the official plan of the city of Wilmington, N. C.

CAMERON F. McRAE, Commissioner.

jy 1 10c

Office of the Treasurer, Atlantic Coast Line Railroad Co.

At a meeting of the Board of Directors of the Atlantic Coast Line Railroad Company, duly called and held on May 19th, 1904, a dividend of two and one-half per cent. was declared on the Common Capital Stock of that Company, payable at the office of the Treasurer, at Wilmington, N. C., on July 9th, 1904, to all stockholders as of July 1st, 1904. The transfer books will stand closed from July 1st to July 9th, both inclusive.

JAMES F. POST, Treasurer.

Wilmington, N. C., June 30th, 1904.

jy 1 9t

Twenty-Eighth Series.

The 28th series of stock in the Mechanics Home Association is now open.

NATH'L JACOBI, President.
W. M. CUMMING, Sec'y and Treas.

jy 1 2t

Printer Wanted.

Wanted, one first class compositor who has had experience on a daily morning paper. Must have good recommendations as to habits and qualifications. Address

THE MORNING STAR,
my 18 tf Wilmington, N. C.

SACRED CONCERT.

The Delgado Cornet Band will render some of their best selections in a sacred concert at Carolina Beach on Sunday, July 3rd. jy 1 1t

The Morning Star.

WILLIAM H. BERNARD.

WILMINGTON, N. C.

FRIDAY MORNING, JULY 1.

State Democratic Ticket.

For Governor:
ROBERT B. GLENN.
For Lieutenant Governor:
FRANCIS D. WINSTON.
Associate Justices of Supreme Court:
W. A. HOKE.
GEORGE H. BROWN, JR.
State Auditor:
B. F. DIXON.
State Treasurer:
B. R. LACY.
Secretary of State:
J. BRYAN GRIMES.
Superintendent of Public Instruction:
J. Y. JOYNER.
Commissioner of Labor and Printing:
H. B. VARNER.
Corporation Commissioner:
S. L. ROGERS.
Commissioner of Agriculture:
S. L. PATTERSON.

DEMOCRATIC PRESIDENTIAL TIMBER.

The man who supposes that the Democratic party is short on Presidential timber is reckoning without his host. Hundreds of strong men could be jumped up from the brush if need be, but the national Democratic convention next Wednesday will have for its consideration four men that it can commend to the American people for statesmanship and safety. With Judge Parker, Judge Gray, Senator Gorman and Mr. Olney to select from, the convention could not go very far wrong. Who will be named as the next President?

We have not many more days left for speculation as to whom the St. Louis convention will give us as our standard bearer. With profound admiration for all the men named above, THE STAR has recorded its choice and taken heed of the inevitable when it has on numerous occasions and early in the game pointed to Judge Alton Brooks Parker as the man to restore the Democratic party to fundamentalism, if not beat Roosevelt out of his rough-rider boots.

Parker's managers figure out his nomination on the second or third ballot, and we are convinced that the shouting will be on by the fifth ballot at least. By taking the cue from the Parker management, THE STAR announced several days ago that Missouri, the last State to name delegates, would instruct for its favorite son, Senator Cockrell. The telegraphic news in yesterday's STAR, giving an account of the Missouri convention, verified the forecast of the Parker managers. They have kept tab on the situation and we have kept tab on them and find that they can give a pretty correct idea of the situation. They have been in touch with the leaders from all the States and have kept well up with the delegates elected from the various conventions.

The candidacy of Judge Parker has been altogether admirable. There has been no desire to interwith the choice of the State conventions in a hunt for the nomination. The managers have simply submitted the availibility of their man and left the rest to the people. There has been work but no hurrahing, for it was Judge Parker's wish. The New York *World* reminds us of this attitude of Judge Parker when says that it must be borne in mind that the men who have been actively directing Judge Parker's campaign have refrained from being interviewed or making any claims in the newspapers. They have preferred to let the action of the States, as one after another the conventions were held, speak for themselves. They do not believe that the moment has arrived for them to go before the public with an official claim, but it is evident that they consider Judge Parker's nomination to be as certain as if it had already been made.

A semi-official statement from the Parker management gives the candidates the following strength on the second ballot:

Parker—Alaska, 6; Alabama, 22; Arkansas, 18; Connecticut, 14; Florida, 6; Georgia, 26; Indiana, 30; Kentucky, 26; Louisiana, 18; Maine, 1; Mississippi, 20; Montana, 1; New Hampshire, 5; New Jersey, 24; New York 78; North Carolina, 24; Ohio, 4; Pennsylvania, 12; South Carolina, 18; Tennessee, 24; Texas, 36; Vermont, 8; Virginia, 24. Total, 445.

Hearst—California, 20; Florida, 4; Hawaii, 6; Illinois, 54; Idaho, 6; Iowa, 26; Kansas, 7; New Mexico, 6; Ohio, 3; Oregon, 6; Nevada, 6; Rhode Island, 8; South Dakota, 8; Washington, 10; Wyoming, 6. Total, 176.

Gorman—District of Columbia, 6; Maryland, 16; West Virginia, 14. Total 36.

Olney—Massachusetts, 32; Ohio, 1. Total 33.

Wall—Wisconsin, 26. Total 26.

Cockrell—Missouri, 36. Total 36.

Doubtful—Colorado, 10; Delaware, 6; Kansas, 7; Maine, 11; Michigan, 28; Nebraska, 16; New Hampshire, 3; Ohio, 38; Oklahoma, 6; Oregon, 2; Pennsylvania, 52; Utah, 6. Total, 203.

All the delegates placed in the Parker column are not instructed for him, but most of them are, while all placed to his credit have expressed their preference for him. The favorite son vote will also go over to Parker, for they have also declared for him as second choice. This would bring the Parker total up to 540, and enough will go over from the doubtful column to give him the nomination.

The convention will have 994 delegates, and it will require 663 votes to make a nomination, that being two-thirds of the delegates.

It will require 498 votes to effect the organization of the convention as against Hearst and Bryan, and so far as that is concerned the reorganizers have put Bryan and Hearst out of business.

ROOSEVELT'S BUSY DAY.

The impertinent Atlanta *Constitution* asks this question:

"By the by, how is Teddy's personally conducted graft investigation progressing?"

Roosevelt nosed into his Augean stables enough to frighten him and make him so tired that the investigation had to be "postponed till after the election." In the face of the campaign he put up bluff enough to create the impression upon the people that he had started in to make a record in stamping out corruption, but he got far enough into it to see whom it was going to hurt and what party would be saddled with the wholesale rascality at Washington.

The meddlesome Democrats in Congress wanted to assist Roosevelt in his probings and to a great extent relieve him of a job too big for one or too men, but backed by his party Roosevelt sat down on the idea of any thorough investigation like that proposed by a lot of pesky and altogether officious Democrats.

The Republican National convention in its platform takes the position that the Republican tariff must be revised by Republicans "only when the interests of the country demand it," with emphasis on the "only when." Same way with Republican rascality. Republican corruption could not be safely trailed up through the initiative of a lot of Democratic sleuth hounds, because when they found it they would want to lay it bare to the gaze of the American people.

The Democrats in Congress made a tremendous effort to have a Congressionional investigation and not mere partisan inquiry into the affairs of the government of all the people. The Democrats, of course, were aware that any committee appointed by Congress to investigate frauds in the departments would be composed of a majority of Republicans, but the Republicans fought off investigation because a minority of the committee would be composed of Democrats who had no more sense than to be bent on taking the people into the confidence and exposing the rottenness to the public wonderment. All that the intermeddling Democrats got out of their desire to clean out the Augean stables was the palpable attitude of a Republican Congress that you must "set a thief to catch a thief." We will lose confidence in the American people if they fail to look at it that way. Sure, Mike!

Such questions as that asked by the over inquisitive *Constitution* proves that it is no lady. It puts in a most embarrassing position a gentleman with Presidential microbes gnawing at his vitals and keeping him so busy that he has no time to waste on a "personally conducted graft investigation" or trust-bursting stunt that would tax even Ajaxian strenuosity beyond the power of endurance. Dodging exposure of corruption and the exhausting efforts of of "fat frying" is all that a reasonable man could expect of Roosevelt when a campaign has to be fought against a lot of Democrats who are looking for trouble.

Questions of just three lines like that propounded by the officious *Constitution* bring on trouble. This is Roosevelt's busy day, and the Atlanta paper will have to accept our answer for him. It is no trouble for us to answer questions that are malevolently propounded with the design to bring on a premature setting off of "a bunch of fire-crackers on the end of a long stick of punk."

Says *Collier's Weekly*: "The world is fascinated just now by contemplating the vast consequences that follow the awakening power of Asia." That is going from the sublime to the ridiculous. We move to amend by striking out "Asia" and substituting "the radiant and flirtacious Summer Girl." P. S.—We must be pardoned for lugging in the Summer Girl but she is a alive issue that we have to meet during the campaign this Summer.

Working Night and Day.

The busiest and mightiest little thing that ever was made is Dr. King's New Life Pills. These pills change weakness into strength, listlessness into energy and brain fag into mental power. They're wonderful in building up the health. Only 25c a box. Sold by R. R. BELLAMY, druggist. †

For Over Sixty Years

Mrs. Winslow's Soothing Syrup has been used for over 60 years by millions of mothers for their children while teething, with perfect success. It soothes the child, softens the gums, allays all pain, cures wind colic, and is the best remedy for Diarrhoea. It will relieve the poor little sufferer immediately. Sold by Druggists in every part of the world. Twenty five cents a bottle. Be sure and ask for "Mrs. Winslow's Soothing Syrup," and take no other kind.

CURRENT COMMENT.

—It appears that a St. Louis anarchist society advocates killing all the fat men, and possibly Col. Bryan could suggest a good viciim to begin on.—Milwaukie Sentinel.

—The medal goes to the Colorado man who can read without laughing the Republican platform plank which declares that neither labor nor capital shall break the law.—Washington Post.

—How well the Roosevelt administration has carried out its pledge to continue the policies of the McKinley administration let the pineon-holed reciprocity treaties attest.—Atlanta Constitution.

—Senator Lodge must be disappointed to find that none of the trusts has taken to the woods or died of heart disease after reading his plank denouncing them.—Washington Post.

—The Constitution does not follow the flag, according to the Republican statesmen; but they have no difficulty in forcing the Dingley tariff into the Panama Canal zone.——Philadelphia Record.

—In the Transvaal and Orange River colony, if the present rate of intermarriage between Briton and Boer is kept up, within 20 years the two races will be so welded together as to be indistinguishable.—African Review.

—The end of the long quarrel between Roosevelt and Lou Payn seems near. Roosevelt has often described Payn as a briber, a rascal, in public and private life. Payn is the same man he was when Roosevelt denounced him, but Roosevelt—well, he needs the votes. Their reconciliation is a beautiful and touching sight, recalling the words of Scripture: "Righteousness and Peace have kissed one another."—Rochester Union and Advertiser.

TWINKLINGS

—"I will never give in," cried the hero, as he struggled desperately with the villain. "But you may give out," sarcastically chuckled the latter.—Princeton Tiger.

—Robert: You are a Republican, aren't you? Richard: Yes, I am; but I am also a better Democrat than some of my Democratic friends. —Cincinnati Commercial-Tribune.

—Ascum—So you think the Bible is contradictory in spots? Henpeck—I must say I do. Ascum —Where, for instance? Henpeck —Well, I can't reconcile the statements that Solomon was the wisest man, and that he had so many wives.—Philadelphia Press.

—"What are you forever kicking for a raise in salary for?" asked the first clerk. "You're getting a good salary, ain't you?" "Yes," replied the other. Well, ain't you satisfied?" "Sure, but I don't want the boss to know it or he might cut me down."—Catholic Standard and Times.

—"Where were you when the shot was fired?" asked the judge of the female witness. "I was lying on the sofa in our back parlor," was the reply. "And where was your husband," asked his honor. "He was probably lying down at the court house," answered the witness. "He's a lawyer, you know."—Chicago News.

THE HANDKERCHIEF.

There Was a Time When It Was an Unmentionable Article.

The evolution of the pocket handkerchief is odd and interesting. There was a time when it was an unmentionable thing, says Modern Society of London—an article to be kept out of sight and referred to only in a whisper. In polite conversation it was carefully avoided, and as to one's being caught using a handkerchief it meant social ostracism.

This state of things obtained up to the time of the first Napoleon, when the Empress Josephine brought it forward for a personal reason. The only defect in her beauty was an irregularity of the teeth, and to hide this she used a delicate little handkerchief, which from time to time she raised to her lips. Thus she was enabled to laugh occasionally. Seeing that it was a case of either laughter going out or handkerchiefs coming into fashion, the court ladies adopted the pretty pieces of cambric and lace.

In England the evolution of the article which is now so openly displayed by women was equally slow. There was a time when it was forbidden to mention it on the stage or to make use of it even in the most tearful situation, while the people in the gallery and the pit shed their tears into their laps. Even when it was mentioned for the first time in one of Shakespeare's plays it was received with hisses and general indignation by the audience. Little by little, however, the prejudice gave way, and a time came when the handkerchief could be flourished in broad daylight.

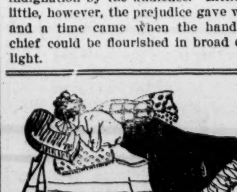

When a woman gives up it is because she has gone to the utmost limit of strength and endurance. It is a marvel how women will stagger on under the daily household burdens when the whole body is racked with pain.

For the nervous, run-down condition which so many women experience, as a result of overstrain in household cares, there is no medicine can equal Dr. Pierce's Golden Medical Discovery. It strengthens the weak stomach by curing diseases of the organs of digestion and nutrition. It purifies the blood of poisons which cause rheumatism and other painful diseases. It nourishes the nerves, and builds up the body with sound, healthy flesh.

There is no alcohol in "Golden Medical Discovery" and it is entirely free from opium, cocaine and all other narcotics.

Accept no substitute for the "Discovery." There is nothing "just as good" for weakness, nervousness and debility.

"I want the whole world to know what Dr. Pierce's medicines have done for me," writes Mrs. Helen Hardgrove, of Bangs, Knox Co., O., "I had many of the ills of woman's life. My lungs and throat troubled me besides, and I had rheumatism. About a year ago I had to give up work I was so bad. I had heard so much about your medicine I thought I would try it. I took four bottles of your 'Golden Medical Discovery' and 'Pellets,' and by the time I had taken half of the first bottle I began to gain, and kept on getting better. And now I have no more of my old ailments and am entirely cured of rheumatism. I feel like a new woman."

Dr. Pierce's Common Sense Medical Adviser is sent *free* on receipt of stamps to pay expense of mailing *only*. Send 21 one-cent stamps for the book in paper covers, or 31 stamps for cloth binding. Address Dr. R. V. Pierce, Buffalo, N. Y.

van Houten's Cocoa

Perfect beverage, light and delicate, invigorating and sustaining.

Best & Goes Farthest

COMMERCIAL.

WILMINGTON MARKET

(Quoted officially at the closing by the Chamber of Commerce.)

STAR OFFICE, June 30.

SPIRITS TURPENTINE—Nothing doing.

ROSIN—Nothing doing.

TAR—Market firm at $1.80 per barrel of 280 pounds.

CRUDE TURPENTINE—Market firm at $2.25 per barrel for hard, $4.00 for dip, $4.25 for virgin.

Quotations same day last year—Spirits turpentine firm at 47c; rosin nothing doing; tar firm at $1.65; crude turpentine firm at $2.00, 3.25@3.75.

RECEIPTS.

Spirits turpentine	61
Rosin	122
Tar	58
Crude turpentine	156

Receipts same day last year—83 casks spirits turpentine, 412 barrels rosin, 78 barrels tar, 163 barrels crude turpentine.

COTTON.

Market nominal.

Same day last year, nothing doing.

Receipts— — bales; same day last year, —.

(Corrected Regularly by Wilmington Produce Commission Merchants, prices representing those paid for produce consigned to Commission Merchants.)

COUNTRY PRODUCE.

PEANUTS—North Carolina, firm. Prime, $1.30; extra prime, $1.35; fancy, $1.40, per bushel of twenty-eight pounds. Virginia—Prime, $1.05; extra prime, $1.07½; fancy, $1.10. Spanish, $1.10.

CORN—Firm; 60@65c per bushel for white.

N. C. BACON—Steady; hams 13@15c per pound; shoulders, 12c; sides, 12½c.

EGGS—Dull at 15@16c per dozen.

CHICKENS—Firm. Grown, 35@40c; springs, 12½@20c.

TURKEYS—Firm at 12½@13c for live.

BEESWAX—Firm at 25@26c.

TALLOW—Firm at 5½@6½c per pound.

SWEET POTATOES—Firm at 90@$1.00 per bushel.

BEEF CATTLE—Firm at 2@4c per pound.

FINANCIAL MARKETS

By Telegraph to the Morning Star.

NEW YORK, June 30.—Money on call very easy at 1¼@1½ per cent.; time loans easy; sixty days 2 per cent.; ninety days 2 per cent.; six months 3@3½ per cent. Prime mercantile paper 3½@4 per cent. Sterling exchange steady, with actual business in bankers' bills at 487.10 @487.15 for demand and at 485.25 for sixty-day bills. Posted rates were 486 and 488. Commercial bills 484½@485. Bar silver 56½. Mexican dollars 46. U. S. refunding 2's, registered, 104¼; U. S. refunding 2's, coupon, 105¼; U. S. 3's, reg'd, 105¼; do. coupon, 106; U. S. 4's, new, reg'd, 132¼; U. S. 4's, new, coupon, 132¾; U. S. 4's, old, reg'd, 106¼; do. coupon, 107¼; Atlantic Coast Line 4's 97; Louisville & Nashville, unified 4's, 101¼; Seaboard Air Line 4's 69; Southern Railway, 5's, 117⅝. Stocks: Baltimore & Ohio pref'd 91½; Chesapeake & Ohio 31; Manhattan L 148¾; New York Central 115¼; Reading 47; do. 1st pref'd, 83; do. 2nd pref'd 67; Southern Railway 21; do. pref'd 85; Amalgamated Copper 49⅞; People's Gas 97¾; Tennessee Coal and Iron 34¼; U. S. Leather 6⅝; U. S. Leather, preferred, 75¼; Western Union 86¾; U. S. Steel 9⅜; do. preferred 55⅛; Mexican Central 7¼; Virginia Carolina Chemical, 23; sales — shares; do. preferred, closed 98; sales — shares. Standard Oil 630.

BALTIMORE, MD., June 30.—Seaboard Air Line, common, 8½@8¾; do. preferred, 15½@16; do. bonds, fours, —; Atlantic Coast Line, common, 107½ @109; do. preferred. 630.

NAVAL STORES MARKETS.

By Telegraph to the Morning Star.

NEW YORK, June 30—Rosin nominal. Strained common to good $2 00@2 05. Spirits turpentine firm at 56@56½c.

CHARLESTON, June 30.—Spirits turpentine firm at 52½c; sales — casks; Rosin firm; sales — barrels; A, B, C $2 55; D, $2 60; E, $3 65; F, $2 70; G, $2 75; H, $2 95; I, $3 20; K, $3 30; M, $3 55; N, $3 75; W G, $4 15; W W, $4 50.

SAVANNAH, June 30.—Spirits turpentine was firm at 52⅝c; receipts 988 casks; sales 571 casks; exports 402 casks. Rosin was firm; receipts 1,839 barrels; sales 2,222 barrels; exports 402 barrels. Quote: A, B, C, $2 67½; D, $2 72½; E, $2 77½; F, $2 81½; G, $2 87½; H, $3 07½; I, $3 45; K, $3 55; M, $3 80 N, $3 97½; W G, $4 37½; W W. $4 50.

COTTON MARKETS.

By Telegraph to the Morning Star

NEW YORK, June 30.—The cotton market opened quiet at an advance of four to six points on the old crop and of one to three points on the new crop months, in response to steadier cables than expected and under covering, influenced perhaps by the disappointing showing made by a private crop report issued before the opening, which placed the July conditions of the crop at 83.2 per cent. But the weather over the South being regarded as practically ideal, there was no attempt at bull speculation and soon after the opening prices which at first had shown something of an advancing tendency, turned easier and sold off to a net loss of two to eight points. The market ruled quiet and irregular between that level and closing prices of the previous day during the balance of the session. A leading Wall street operator issued rather a bullish circular during the early afternoon but there was considerable selling by brokers supposed to represent this party in the afternoon, and while these offerings were taken in by other large room shorts, the market was finally barely steady at the lowest prices of the session, a net decline of two to eight points. Sales were estimated at 150,000 bales. It looked as though most of the smaller operators had been pretty well evened up for the holiday earlier in the week and larger interests as a rule seemed confident enough of their position to do little or nothing during the day's session. Wire houses with Southern connections were moderate sellers, but trading as a rule was local and professional in character. A feature of the day's statistics were the heavy clearances from New Orleans, but these figures had no perceptible effect on the market.

NEW YORK, June 30.—Cotton was quoted dull at 10.85c, net receipts 178 bales; gross receipts 335 bales; stock 57,921 bales.

Spot cotton closed dull; middling uplands 10.85c; middling gulf 11.10c; sales 598 bales.

Cotton futures closed barely steady: July 10.20, August 10.20, September 9.65, October 9.50, November 9.42, December 9.47, January 9.50, February 9.53, March 9.56.

Total to-day, at all seaports—Net receipts 4,227 bales; exports to Great Britain 20,557 bales; exports to France 8,600 bales; exports to the Continent 1,442 bales; exports to Japan — bales; exports to Mexico — bales; stock 170,854 bales.

Consolidated, at all seaports—Net receipts 16,551 bales; exports to Great Britain 28,707 bales; exports to France 10,048 bales; exports to the Continent 13,932 bales; exports to Japan 50 bales; exports to Mexico — bales.

Total since September 1st, at all seaports—Net receipts 7,064,422 bales; exports to Great Britain 2,431,611 bales; exports to France 697,354 bales; exports to the Continent 2,547,720 bales; exports to Japan 42,786 bales; exports to Mexico 26,728 bales.

June 30.—Galveston, steady at 10⅛c, net receipts 192 bales; Norfolk, nominal at —, net receipts 90 bales; Baltimore, nominal at 11.00c, net receipts — bales; Boston, steady at 10⅝c, net receipts — bales; Wilmington, nominal, net receipts — bales; Philadelphia, steady at 11.10, net receipts — bales; Savannah, easy at 10⅜c, net receipts 654 bales; New Orleans, steady at 10 11-16c, net receipts 3,100 bales; Mobile, nominal at 10½c, net receipts 1 bale; Memphis, quiet at 10⅝c, net receipts 101 bales; Augusta, quiet at 10⅝, net receipts 53 bales; Charleston, nominal, net receipts 12 bales.

PRODUCE MARKETS.

By Telegraph to the Morning Star.

NEW YORK, June 30.—Flour was dull but steady. Wheat—Spot barely steady; No. 2 red nominal. Options closed ⅛c lower to ⅛c net higher: July closed 89⅛c; September closed 85⅛c; December 85⅛c. Corn—Spot steady; No. 2 53½. Option market closed ⅛@⅛c net higher: July closed 53⅛c; September closed 53½. Oats—Spot dull; mixed, 26 and 32 pounds, 44@45½c. Pork quiet. Tallow firm. Lard was firm; Western steam $7 30; refined firm; continent $7 35; compound 5¾ @6½c. Butter firm; extra creamery 13@18½; State dairy 13@17c. Cheese irregular; State, full cream, small colored and white, choice, 8⅛@8⅞c; large white and colored, choice, 7⅞@8c. Eggs firm; State and Pennsylvania nearby, average finest, 20@21c; Southern 14½@16c. Peanuts—Market steady; fancy hand-picked 6@6½; other domestic 3½@6½c. Cabbages steady; Long Island, per 100, $3 50@4 00; Southern, per barrel crate, $1 00@1 25. Freights to Liverpool—Cotton by steam 12. Sugar—Raw steady; refined steady. Potatoes steady; Southern, $2 75@3 00. Rice quiet. Molasses quiet. Cotton seed oil was dull with buyers indifferent: Prime crude, f. o. b. mills 23c, nominal; prime summer yellow 30⅛@31c; off summer yellow nominal; prime white 33⅛c; prime winter yellow 33@34c.

CHICAGO, June 30.—Dispelling weakness due to general liquidation in July wheat, cold weather in the west and rains in the southwest caused a firm tone to day at the closing. Final quotations on September were up a shade. Corn was down ⅛@⅛c and oats showed a shade decline. Provisions advanced 7½ to 20c.

CHICAGO, June 30.—Cash prices: Flour quiet, steady. Wheat—No. 2 spring 93@97c; No. 3 spring 85@95c; No. 2 red 98c@$1 00. Corn—No. 2 47⅛c; No. 2 yellow 48¾@49½. Oats—No. 2 39¾ @40c; No. 2 white —c; No. 3 white 38⅞ @41c. Rye—No. 2 63⅛c. Mess pork, per bbl., quoted at $12 70@12 75. Lard, per 100 lbs, $6 92½@6 95. Short rib sides, loose, $7 12½@7 25. Dry salted shoulders, boxed, no market report. Short clear sides, boxed, $7 25 @7 50. Whiskey—Basis of high wines, $1 28.

The leading futures ranged as follows—opening, highest, lowest and closing: Wheat—No. 2 July, old, 86⅛, 86⅝, 85⅝, 86⅛c; do., new, 85½@85⅝, 85½@85⅝, 84⅞, 85⅜c; September, old, 82¾, 83, 82½@82⅝, 83c; do. new, 81½ @81½, 81⅜, 80¾, 81½@81⅝c. Corn—No. June 47⅛c; July 47½, 47½, 47⅛, 47⅛c; September 48⅝@48¼, 48¾, 48⅜ @48⅛, 48⅛. Oats—No. 2 June 40⅛, 40⅛, 39¾, 39¾c; July 38⅛, 38⅛, 37⅞, 37⅞c; September 32⅛@32⅛, 32⅛@32⅛, 31⅞, 32c; December 32⅛@32⅝, 32⅝, 32⅜, 32⅛@32⅜c. Mess pork, per bbl—July $12 60, 12 72½, 12 52½, 12 70; September $12 87½, 13 05, 12 82½, 13 02½. Lard, per 100 lbs—July $6 87½, 6 97½, 6 82½, 6 95; September $7 07½, 7 15, 7 05, 7 15. Short ribs, per 100 lbs —$7 22½, 7 32½, 7 22½, 7 30; September $7 55, 7 62½, 7 52½, 7 62½; October $7 62½, 7 70, 7 60, 7 70.

NEW YORK COFFEE FUTURES.

NEW YORK, June 30.—Coffee—Spot Rio steady; No. 7 invoice 7⅛c; mild steady; Cordova 9½@12c. The market for coffee futures opened steady at unchanged prices and ruled very quiet. The close was steady at net unchanged prices to an advance of 5 points. Sales 14,500 bags.

Fourth July, via Seaboard Air Line Railway Co.

On account 4th of July Celebration, the Seaboard Air Line Railway Co. will sell round trip tickets to all points south of the Ohio and Potomac rivers and east of the Mississippi river, including St. Louis, Mo., at one and one-third first class fare for round trip, minimum rate 50 cents. Date of sale July 2d, 3d and 4th. Final limit returning July 8th.

E. B. WILLIAMSON, Agent.

SANTAL-MIDY

Arrests discharges from the urinary organs in either sex in 48 hours.

It is superior to Copaiba, Cubeb, or injections, and free from all bad smell or other inconveniences.

SANTAL-MIDY is contained in small Capsules, which bear the name in black letters, without which none are genuine.

FOREIGN MARKETS.

By Cable to the Morning Star.

LIVERPOOL, June 30.—Cotton: Spot quiet, with prices six points higher; American middling fair 6.34d; good middling 6.20d; middling 6.10d; low middling 5.96d; good ordinary 5.82d; ordinary 5.62d. The sales of the day were 5,000 bales, of which 300 bales were for speculation and export and included 4,400 bales American. Receipts 1,400 bales, all American.

Futures opened steady and closed easy; American middling (g o c): July 5.78d; July and August 5.74d; August and September 5.61d; September and October 5.65d; October and November 5.22d; November and December 5.17d; December and January 5.15; January and February 5.14d; February and March 5.14d.

MARINE DIRECTORY.

List of Vessels in the Port of Wilmington, N. C., July 1.

STEAMERS.

Planet Venus, (Br) 2,820 tons, Kelley, Alexander Sprunt & Son.

St. Oswald, (Br) 1,757 tons, Tindall, Alexander Sprunt & Son.

SCHOONERS.

Wm P Hood, 633 tons, Smith, C D Maffitt.

Robt A Snyder, 302 tons, Tinker, C D Maffitt.

Geo E Dudley, 387 tons, Chase, C D Maffitt.

BARQUES.

Inga, (Nor) 548 tons, Aabel, Heide & Co.

BY RIVER AND RAIL.

Receipts of Naval Stores and Cotton Yesterday.

C. C. Railroad—8 barrels tar, 19 barrels crude turpentine.

W. & W. Railroad—18 barrels tar, 18 barrels crude turpentine.

W. C., & A. Railroad—14 casks spirits turpentine, 36 barrels rosin, 32 barrels tar, 80 barrels crude turpentine.

A. & Y. Railroad—13 casks turpentine, 20 barrels crude turpentine.

Steamer Whitlock—24 casks spirits turpentine, 73 barrels rosin, 19 barrels crude turpentine.

Steamer Franklin Pierce—10 casks spirits turpentine, 13 barrels rosin.

Total—61 casks spirits turpentine, 122 barrels rosin, 58 barrels tar, 156 barrels crude turpentine.

FARM | CITY LIVERY CO. | WAGONS

THE CONTEST

WAS EXCELLENT

And one of our worthy policemen, who proved his agility and speed in the race, proudly wears as his prize a pair of our best Douglas $3.50 Patent Corona Colt Skin Blucher Oxfords. And we were glad to contribute to the pleasure of these worthy men who bravely and faithfully guard our life and property while we are awake and while we sleep.

We invite everybody to examine our complete lines of all kinds of

S-H-O-E-S

before buying elsewhere, especially our White Duck and Canvas lines.

Respectfully,

Mercer & Evans Co.

je 17 tf

Foreclosure's Sale of Real Estate

By virtue of a power of sale contained in a certain mortgage made by A. V. Horrell to Thomas J. Gore, dated the 28th September, 1901, and recorded at pages 247 et seq. in Book 32 of the Records in the office of Register of Deeds of New Hanover county, I will at 12 o'clock M. on Monday, the 1st day of August, 1904, at the Court House door of New Hanover county in the city of Wilmington, sell at public auction to the highest bidder for cash, all the tract of land and premises described in and conveyed by said mortgage situate, lying and being in Harnett township, county of New Hanover and State of North Carolina, bounded and described as follows: Beginning at a stake in the line of the late William A. Berry, said stake being fifty-nine (59) poles from the beginning of the same Berry's line at Maloney's Swamp, and running thence from said stake south 28 deg. east two hundred and eleven (211) poles to a stake at the edge of the sound, thence with the sound eastwardly to a stake, Lewis M. Hewett's and Mary E. Hewett's corner, and thence with the southern line of said Lewis M. Hewett's and Mary E. Hewett's north 45 deg W. two hundred and seventeen (217) poles to the beginning, containing 46 acres, more or less.

Dated and posted this 29th day of June, 1904.

THOMAS J. GORE, Mortgagee.

AL. J. MARSHALL, Attorney. je 30 30t

LIGHTSHIP

Sunday, July 3rd.

Stopping at Southport en route, by Steamer Compton, another one of those delightful excursions affording an opportunity of riding fifty miles on old ocean and visiting the men who "live on the sea." These trips are growing extremely popular, and our crowds increase every trip. Boat leaves her wharf between Market and Dock streets at 8.30 A. M. Fare to Southport and return 25c. To Lightship and return 50c. For further information apply to

STONE AND COMPANY.
Agents.

Phone 352. je 29 tf

Atlantic View Hotel

Now open to guests, permanent and transient. This very desirable Summer and Winter resort is located on the main land at Wrightsville, N. C., in full view of old ocean. Beautiful grassy park and shady groves. Salt water baths, Boating and Fishing among the many amusements. For a full descriptive booklet address

JOHN H. HANBY,
Owner and Proprietor.

my 29 2m

MURIATE OF POTASH.

A small lot of this material which we will close out at a low price.

We Handle All Fertilizer Materials,

and are State Agents for the sale of

GENUINE PERUVIAN GUANO

IN NORTH CAROLINA.

Smith Davis Co.,

Y. M. C. A. Building.

je 28 tf

Dry Air

is the method of refrigeration used in the Refrigerators and Ice Chests just placed on our floors. We have a most desirable line to select from.

XX Century Freezers.

No crank to turn. You simply put in your custard pack with salt and crushed ice in usual way and it does the rest.

Wire Screen Doors and Windows, all sizes.

You should get them in ahead of the flies and mosquitoes and avoid trouble.

SPECIAL AGENTS.

Howe Scales, L. & R. Powder, Peninsular Stoves.

J. W. Murchison & Co.,

apr 17 tf Orton Building.

REPORT

OF THE CONDITION OF THE ATLANTIC Trust and Banking Co., at Wilmington, in the State of North Carolina, at the close of business, June 9th, 1904.

RESOURCES.

Loans and discounts		$ 399,319 16
Overdrafts, secured and unsecured		56 17
Banking house, furniture, and fixtures		100 00
Demand loans		56,710 00
Due from Banks and Bankers		23,519 95
Checks and other cash items		458 94
Lawful Money Reserve in Bank, viz:		
Gold coin	$10 00	
Silver coin	332 28	
National Bank Notes and other U. S. Notes	635 00	977 28
Total		$481,181 50

LIABILITIES.

Capital stock paid in	$ 50,000 00
Undivided profits, less expenses and taxes paid	11,840 59
Individual deposits subject to check	385,567 46
Time certificates of deposit	31,778 00
Certified checks	1,408 00
Cashier's checks outstanding	587 45
Total	$ 481,181 50

State of North Carolina, county of New Hanover, ss.:

I, M. F. Allen, Cashier of the above named bank, do solemnly swear that the above statement is true to the best of my knowledge and belief.

M. F. ALLEN, Cashier.

Subscribed and sworn to before me this 5th day of June, 1904.

JAMES OWEN REILLY, Notary Public.

Correct—Attest:
L. B. ROGERS,
JNO H. KUCK,
ROBERT R BELLAMY,
} Directors

je 16 tf

Fresh Shelled Walnuts and Pecans.

Olives stuffed with Celery; such a delicious flavor.

Edam and Schweitzer Cheese,

Anco Evaporated Apples.

Fresh lot Pineapples.

A fine lot of well cured

North Carolina Hams

You know everything is fresh and guaranteed at

CARPENTER GROCERY

THE LADIES' STORE.

Phone 824. je 15 tf

You Will Find

Herpicide, the great Dandruff cure, Liquizone, Doan's Kidney Pills, Doan's Ointment, Hentz Bitters, Hyomi-Crani-Tonic Hair Food, and all the popular patent remedies at

Hardin's Palace Pharmacy,

126 South Front St.

P. S.—Phone 55 and we will send for your prescriptions at once.

my 24 tf

HAMME, THE HATTER

Still in the lead. Straw Hats, Felt Hats and Caps. Light weight Summer Suits all the rage. Negligee Shirts. Latest styles and lowes prices.

je 19 tf 24 North Front St.

ELECTION NOTICE!

Take notice that an election will be held in the City of Wilmington on Wednesday, the 27th day of July, 1904, for the purpose of submitting to the people the following issues to be voted upon by them:

1. Whether intoxicating liquors shall be manufactured in the City of Wilmington, N. C.?

2. Whether dispensaries shall be established in the said City of Wilmington, North Carolina?

The polls will be open from eight o'clock A. M. until sunset on the day of election at the following places:

First Ward—Hose Wagon House, Fourth and Campbell streets. Registrar, J. A. Barnes. Judges of Election, G. F. Quinn, F. T. Skipper.

Second Ward—Old Court House. Registrar, W. W. Hodges. Judges of Election, W. Sloan Huggins, L. Tate Bowden.

Third Ward—Giblem Lodge, Eighth and Princess streets. Registrar, A. G. Hankins. Judges of Election, C. C. Covington, Jno. C. Boesch.

Fourth Ward—Worth Ice House, Dock street. Registrar, T. G. Pickett. Judges of Election, Geo. D. Parsley, H. L. Vollers.

Fifth Ward—Hook and Ladder House, Fifth and Castle streets. Registrar, W. D. Rhodes. Judges of Election, K. W. Jewell, T. G. Landen.

By order of the Board of Aldermen, this June 6th, 1904.

B. F. KING,
Clerk and Treasurer.

Registration Notice.

At a meeting of the Board of Aldermen held in the city of Wilmington on Monday June 6th, 1904, it was ordered that a registration be had in all the wards of the city for the purpose of allowing voters to register for an election to be held in the different wards of the city on Wednesday, 27th day of July, 1904. To vote upon the following questions to be submitted to the people:

1st. Whether intoxicating liquors shall be manufactured in the city of Wilmington, N. C.

2nd. Whether dispensary shall be established in the city of Wilmington, N. C.

The registration books will be open at the following places:

First Ward, Hose Wagon House, Fourth and Campbell streets, J. A. Barnes, registrar.

Second Ward, Old Court House, W. W. Hodges, registrar.

Third Ward, Giblem Lodge, Eighth and Princess streets, A. G. Hankins, registrar.

Fourth Ward, Worth's Ice House, Dock street, T. G. Pickett, registrar.

Fifth Ward, Hook and Ladder House, Fifth and Castle streets, W. Rhodes, registrar.

In accordance with Section 6, Chapter 750, Acts of 1901, registrars will be furnished with registration books and shall take oath to faithfully discharge the duties of registrars as prescribed by law; shall revise the registration books of their respective wards, so as to show an accurate list of the electors previously registered in such ward or precinct and still residing therein, without requiring such electors to be registered anew; said registrars shall between the hours of 9 o'clock A. M. and 5 o'clock P. M. on each day (Sunday excepted) for seven days preceding the day for closing the registration books as hereinafter provided, keep open said books for the registration of any new electors residing in such ward or precinct and entitled to register whose names have never before been registered in such ward or precinct, or do not appear in the revised list; that said books shall be open until 9 o'clock P. M. of each Saturday during such registration period; that said books shall be closed for registration on the second Saturday before election, July 27th, 1904; that on the second Saturday before the election said registration books shall be kept open at the polling place in each ward or precinct to the inspection of the electors of the ward or precinct, and any of said electors shall be allowed to object to the name of any person appearing on said books, such challenges to be heard and determined as provided for in Chapter 750, Acts of 1901. The registration shall begin on Friday, July 8th, 1904, and close on Saturday, July 16th, 1904.

B. F. KING,
je 8 30t Clerk and Treasurer.

LEMONS, LEMONS.

37 Boxes Lemons.

8 23-pound Tubs Butter.

25 Pic-Nic Cheese.

All fresh and nice for Fourth July trade.

W. B. COOPER,

308, 310, 312 Nutt street.

je 29 tf Wilmington, N. C.

SOUVENIR BOOKLETS OF WILMINGTON,

(New Edition)

Showing principal streets, public buildings, harbor, shipping, seaside and trucking views—25c, postpaid.

Tales and Traditions of the Lower Cape Fear, by Mr. James Sprunt.

Souvenir Postal Cards and Maps of the city.

North Carolina Booklets containing "Battle of Moore's Creek," by Prof Noble.

C. W. Yates & Co.

Bookseller and Stationer,

Market Street.

je 19 tf

Great Bargain Week

My Bargain week begins Monday, June 13, and lasts until June 27th, (two weeks).
Ladies' Collars and Ties, worth 25c for 8c. Ladies' Silk Collars and Ties, worth 50c for 19c.
Our $5.00 ready-to-wear Hats for $1.25; our $2.00 ready-to-wear Hats for 98c; our $4.00 Tucked Chiffon and Molene Hats for $2.00. All our Misses 98c Tuscan Hats for 38c; all our Misses 35c Tuscan Hats for 19c.
I have a big line Silk Lawn and Percale Waists, latest styles, which I will sell at cost. Our 85c Black Duck skirts at 49c. Our $3.50 Skirts in Voil, Brillianteen, Flannel and Serge $2.50. Our $10 Pean-De-Soie Silk Skirts $6. Our $2.50 Skirts, now $1.98. I have over ten thousand Skirts to be sold by June 27.
All our fine Patern Hats will go at just half price. Lawn Comoners, full dress length 35c, worth $1. Will sell any Flowers 20 per cent. off marked price. Kid Gloves worth $1 to $1.25 for 55c. All Ribbons will go 25 per cent. off. Lace Curtains—Rugs 20 per cent. off. One Pint Jars, Vasoline, 7c, worth 25c; large Jars, Vasoline, 9c, worth 10. This will be the greatest sale of the season. If you wait too long lots of the bargains will be sold.

Don't forget I am Agent

for Victor Talking Machine,

the best in the world for $15.

PARIS MILLINERY EMPORIUM, Wilmington, N. C., Next to Bonitz Hotel.
M. BRADDY, Prop.
je 12 tf

BUTTER,

CHEESE.

We are selling the best Butter and Cheese sold on the market. Get our prices before buying.

Wm. E. Worth & Co.
je 17 tf

The Store That Pays Your Car Fare. | **REHDER'S.** | Agents for New Idea Patterns 10c Each.

The Biggest of All Bargain Weeks.

Monday, June 27, to Saturday, July 2, Midnight.

The largest number and best bargains ever offered are in this sale. No previous Bargain Week can compare with this one. You should come here every day of this week. There will always be something to interest you.

J. H. REHDER & CO.,
615, 617, 619 North Fourth St.
The store will not open Monday till 10 o'clock. je 25 tf

WM. E. SPRINGER & CO.,

DISTRICT AGENTS
FOR THE FOLLOWING FARM MACHINES.

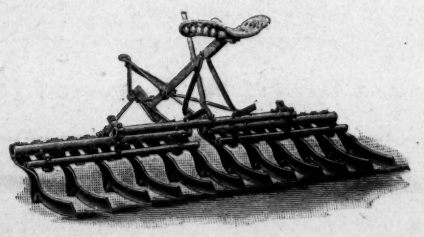

Acme Harrows, Cuttaway Harrows. Averys and Steel King, Polished Cast Steel Plows, Guano Distributors, Cotton Plows, Cotton Planters, Cotton Hoes. Buy Dixie Plows. All kinds of Farming Implements.

Purcell Building, Wilmington, N. C.
feb 14 tf

REPORT OF THE CONDITION OF **The Murchison National Bank,**
At close of business June 9, 1904 (Began Business March 1st, 1899.)

RESOURCES:		LIABILITIES:	
Loans and Discounts	$1,152,399 10	Capital	$ 300,000 00
U. S. Bonds (at par)	350,000 00	Surplus and net profits	194,265 99
Bank Building	29,500 00	Circulation	253,000 00
Cash on hand and in Banks	474,621 32	Deposits	1,327,254 43
	$2,006,520 42		$2,006,520 43

Comparative statement of deposits,
June 9th, 1902, $695,907 70. June 9th, 1903, $1,076,928 66 June 9th, 1904, $1,327,254 43.

H. C. McQUEEN, President,
J. V. GRAINGER, Cashier.
je 14 tf

Shoe Polish.

TAN, BLACK, WHITE.

New Lot Just Received. Wholesale or Retail.

SOLOMON'S SHOE STORE.
je 22 tf

Ask Your Dealer

Look for this Label

Ask Your Delers For Prices. If he does not handle them write

W. C. THOMAS & CO.,
Cronly, N. C.
Sole Manufacturers for this territory. no 28 tf

REPORT OF THE CONDITION OF **The Murchison National Bank,**
DITION OF
At close of business June 9, 1904 (Began Business March 1st, 1899.)

RESOURCES:		LIABILITIES:	
Loans and Discounts	$1,152,399 10	Capital	$ 300,000 00
U. S. Bonds (at par)	350,000 00	Surplus and net profits	194,265 99
Bank Building	29,500 00	Circulation	253,000 00
Cash on hand and in Banks	474,621 32	Deposits	1,327,254 43
	$2,006,520 42		$2,006,520 43

Comparative statement of deposits,
June 9th, 1902, $695,907 70. June 9th, 1903, $1,076,928 66 June 9th, 1904, $1,327,254 43.

H. C. McQUEEN, President,
J. V. GRAINGER, Cashier.
je 14 tf

SPIRITS TURPENTINE.

—Captain S. A. Ashe, of Raleigh, writes a communication to the Raleigh Post refuting the charge that Justice Walter Clark was not Lieutenant Colonel of the 71st North Carolina Regiment during the civil war.

—Atlanta is to be made the headquarters of the civil service department of the government for the fifth district, embracing the States of Georgia, South Carolina, North Carolina, Tennessee, Alabama and Mississippi. Offices are to be opened there September 1st.

—Charlotte Chronicle: They are having a dispensary campaign in Wilmington. Monday night the board of aldermen held a special meeting and granted license to fifty-eight saloons. One man who wanted to put up a joint on the edge of the town was refused license. The board evidently did not want to reach the overflow stage.

—Charlotte News: The Washington Post has this caustic comment on the Roosevelt negro policy: "Lily White Republicans have been given to understand that they are just as good as negroes so long as they behave themselves and vote the ticket." Which is respectfully referred to Judge W. S. O'B. Robinson.

—Raleigh News and Observer: The best thing said in the State convention was by Reese Blair, of Troy, famous for bright sayings. While Dr. Faison was speaking of the Booker Washington dinner at the White House, Blair called out in stentorian tones: "We are against the President; not against the negro."

—Charlotte News: We have been insisting, lo! these many moons, that if the Republicans choose to make the "nigger issue" it would lose them some of the doubtful States, and for that reason we have been insisting that it would be the eminently sensible thing to nominate Aycock for Vice President and send him North to tell the folks just how it is.

—At Raleigh on Thursday a charter was issued to the Florence Skirt and Manufacturing Co., of Monroe. The capital is $5,000 subscribed and $50,000 authorized, the incorporators being B. F. Houston, W. S. Blackney and J. E. Stack. The company will make skirts for ladies and has authority to make clothing for ladies, girls and boys.

—Raleigh Post: Governor Aycock left last afternoon for Chapel Hill, where he delivered an address last night before the teachers of the University summer school. He will return to the city to-day and go Friday to Charlotte and then to Gastonia, where he will on Saturday deliver an educational address at a big educational rally that is designed to be a sort of inaugural for the county teachers' institute that is to be in progress during the month of July.

—Capt. Will Hinnant, of the Atlantic & North Carolina railroad, had a close call while his train was doing some shifting at Cove on Tuesday. His train was backing and Captain Hinnant was swinging from the bottom step of his caboose. He was signalling to the engineer when he struck a mile post with his right arm and shoulder. The post was knocked down and Captain Hinnant fell to the ground. He was painfully injured. It is almost a miracle that he could strike the post with such force and not get killed.

—Mr. J. C. Clifford and Mr. E. F. Young, of Dunn, were in Raleigh this week with reference to the bankruptcy proceedings against Mr. Young, who was president of the Merchants and Farmers bank, which failed. Mr. Clifford and Messrs. Pou and Fuller, attorneys for Mr. Young, asked to have the petition by which Nr. Young was declared a bankrupt set aside as he claims ability to prove his solvency. The Federal court has allowed ten days to file an answer to the petition of the creditors, on the motion to dismiss.

—Charlotte Chronicle: Here in North Carolina we are all more or less enthusiastic about the growth of our cities and towns. This enthusiasm is based upon a fair degree of success in manufacturing efforts and in the development of commerce. The success which our people have achieved and the prosperity which their labors have brought have been accomplished against odds which make a very serious and a very burdensome handicap and amongst these adverse influences are scant capital, want of familiarity with the manufacturing pursuits undertaken, want of skill in operatives and high and unequal freight rates.

—Hon. J. Y. Joyner, State Superintendent of Public Instruction, states that there remains of the State lands, in round figures five hundred thousand acres, in addition to a claim of the State in the nature of a mortgage in about 200,000 acres in Jones and Onslow counties, in which the Vedder heirs have an interest. During the past four years there have been sold of these State lands upwards of 25,000 acres at an average price of seventy-cents to one dollar per acre, the returns to the State being something in excess of $25,000. Of recent years there has been a growing activity in the State holdings of land and the prices paid have steadily increased so that the State board is now much more conservative in making sales than it was a few years since.

Night Was Her Terror.

"I would cough nearly all night long," writes Mrs. Charles Applegate, of Alexandria, Ind., "and could hardly get any sleep. I had consumption so bad that if I walked a block I would cough frightfully and spit blood; but, when all other medicines failed, three $1.00 bottles of Dr. King's New Discovery wholly cured me and I gained fifty-eight pounds." It's absolutely guaranteed to cure Coughs, Colds, La Grippe, Bronchitis and all Throat and Lung troubles. Price 50c and $1.00. Trial bottles free at R. R. BELLAMY'S drug store.

Dr. PIERCE'S FAVORITE PRESCRIPTION FOR WEAK WOMEN.

Schlitz Hops from Bohemia

We send our buyers there every year to get the best that are grown, and we pay twice what common hops cost

A partner in our business buys our barley, and selects the best from all.

We get our water from six wells, bored 1400 feet to rock.

Our yeast is all developed from the original mother cells which helped to make Schlitz Beer famous.

All the air that touches Schlitz Beer comes to it through air filters. And the beer itself is filtered through white wood pulp. Then we age it for months, until it can't cause biliousness.

We sterilize every bottle. Ask for the brewery bottling.

Phone 198, Sol. Bear & Co.,
20 Market St., Wilmington, N. C.

8

The Beer That Made Milwaukee Famous.

—Judge W. S. O'B. Robinson of Goldsboro was here yesterday on his way home from Chicago where he attended the national Republican convention. He championed the cause of the lily white faction from Louisiana and when they came out partial victors and were given seats in the convention they accorded Judge Robinson an ovation and bore him in triumph on their shoulders.—Raleigh Post, June 30.

—Mr. Eubedee—Yes, I've changed a good deal since then, Mrs. Jones. Mrs. Jones—And for the better, I trust. "They used to call me a wild youth, you remember; but now——" "Now?" "Now they call me an old reprobate."—Life.

Brutally Tortured.

A case came to light that for persistent and unmerciful torture has perhaps never been equalled. Joe Golobick, of Colusa, Cal., writes: "For fifteen years I endured insufferable pain from rheumatism and nothing relieved me, though I tried everything known. I came across Electric Bitters, and it's the greatest medicine on earth for that trouble. A few bottles of it completely relieved and cured me." It's just as good for Liver and Kidney troubles and general debility. Only 50c. Satisfaction guaranteed by R. R. BELLAMY, druggist.

"Correct English—How to use it"

A Monthly Magazine for the Careful Speaker and the Careful Writer.
JOSEPHINE TURCK BAKER, Editor.

$1.00 a Year. 10 cts. a Copy.

PARTIAL CONTENTS FOR THIS MONTH:

Suggestions for the Speaker. What to Say and What Not to Say.
Suggestions for the Writer.
Errors and Models in English from noted Authors.
Compound Words: How to write Them.
Shall and Will; How to use Them.
Punctuation; Pronunciation.
Correct English in the Home
And many other pertinent subjects.

Ask your newsdealer or write for sample copy to Correct English, Box 5060, Evanston, Ill.
je 17 24t

CHARACTER.

Drug stores have "character." This one has a very high character for "reliability." That is the chief end we have worked for.

Prescriptions are entrusted to us in such great numbers, no doubt, because of the character which our store enjoys among doctors and the public.

Fine Line of Sick Room Goods.

J. Hicks Bunting Drug Co

Wholesale and Retail Druggists,
Y. M. C. A. Building,
je 18 1m Wilmington, N. C.

APPEARING OLD

Acts as a Bar to Profitable Employment.

You cannot afford to grow old.
In these days of strenuous competition it is necessary to maintain, as long as possible ones youthful appearance.
It is impossible to do this without retaining a luxurious growth of hair.
The presence of Dandruff indicates the presence of a burrowing germ which lives and thrives on the roots of the hair until it causes total baldness.
Newbro's Herpicide is the only known destroyer of this pest, and it is as effective as it is delightful to use
Herpicide makes an elegant hair dressing as well as Dandruff cure.
Accept no substitute—there is none.
Sold by leading druggists. Send 10c. in stamps for sample to The Herpicide Co., Detroit, Mich.

HARDIN'S PHARMACY, Special Agent.

CHICHESTER'S ENGLISH
ENNYROYAL PILLS
Original and Only Genuine.
SAFE. Always reliable. Ladies, ask Druggist for CHICHESTER'S ENGLISH in Red and Gold metallic boxes, sealed with blue ribbon. Take no other. Refuse Dangerous Substitutions and Imitations. Buy of your Druggist, or send 4c. in stamps for Particulars, Testimonials and "Relief for Ladies," in letter, by return Mail. 10,000 Testimonials. Sold by all Druggists. Chichester Chemical Co., Madison Square, PHILA., PA.

SEASHORE HOTEL

Wrightsville Beach, N. C.

Just Eight Miles from Wilmington. Trolley Cars Every Twenty Minutes.

We now have 180 large airy bedrooms, 20 ensuits, with private bath
Hotel being but a few yards from old ocean edge renders it cool and comfortable at all times. Artesian water, no malaria, no mosquitoes, no flies.
The finest Bathing, Boating and Fishing along the Atlantic coast.
Bowling Alley, Pool and Billiard Hall.
The Cuisine will be thoroughly up-to-date, embracing everything in the way of delicacies in sea food and choice edibles.
Music the entire season by the Hotel's Celebrated Orchestra of eight pieces.
Hotel and Grounds lighted by electricity.
No more delightful resort in the South. Write for descriptive booklet, rates, etc. Address

JOE. H. HINTON, Manager,
Wrightsville Beach, N. C.
Resident Physician, Dr. Thos. S. Burbank. my 25 tf

Wilmington, Carolina Beach and Southport Steamboat Line.

SUMMER SCHEDULE ON AND AFTER SUNDAY, JUNE 5TH.

Boat leaves Wilmington daily except Saturday, and Sunday.	For Southport. 9.15 and 11 A. M.	For Carolina Beach. A. M. 9.15 / P. M. 2.45, 5.15	Leave Southport for Wilmington. A. M. 11.45 / P. M. 2.30	Leave Carolina Beach for Wilmington. 3.30 and 6.00 P. M.
Saturday Schedule	5.00 and 9.00 P. M.	2.00 P. M.	8.00 A. M., 5.00 P. M	9.00 A. M., 6.00 P. M
Sunday Schedule	9.30 A. M., 2.30 P. M	A. M. 9.30 / P. M. 2.30, 7.45	4.45 A. M., 4.45 P. M	12.30, / P. M. 6, 7.45

Fare on 5:15 Boat to Pier and return 15 cents.
Extra trips will be made to Carolina Beach on special occasions.
je 2 tf **J. W. HARPER.**

Statement of the Condition of the
ATLANTIC NATIONAL BANK,
Wilmington, N. C.
At close of business, June 9, 1904, condensed from report to the Comptroller of the Currency.

RESOURCES.		LIABILITIES.	
Loans and Discounts	$ 921,770 42	Capital stock	$125,000 00
Overdrafts	1,465 37	Surplus and undivided profits (less expenses and taxes paid)	196,540 86
Stocks, bonds, securities, &c.	313,800 00	National Bank notes outstanding	125,000 00
Banking house, furniture and fixtures	30,000 00	Deposits	1,166,221 60
Cash and due from banks	347,726 37		
	$1,614,762 16		$1,614,762 16

J. W YATES, Asst. Cashier, J. S. ARMSTRONG, President. je 14 tf

Roman Cut

BARE-FOOT SANDALS.

Size 6 to 8, 75 Cents.
" 9 to 12, 85 "
" 13 to 2, $1.

See us for Shoe specialties.

Geo. R. French & Sons,
my 16 tf 108 North Front Street.

Special Notice.

Deposits made with us on or before Friday, July 1st, will bear interest from that date at rate of 4 per cent. per annum, compounded quarterly.

Wilmington Savings & Trust Co.

J. W. NORWOOD, President. H. WALTERS, Vice President
C. E. TAYLOR, Jr., Cashier.
je 30 tf

THE NORTH CAROLINA
STATE NORMAL AND INDUSTRIAL COLLEGE
COURSES

Literary, Classical, Scientific, Pedagogical
Commercial, Domestic Science, Manual Training, Music.

Five courses leading to Diplomas. Advanced courses leading to Degrees. Well equipped Practice and Observation School. Faculty numbers 50. Board, laundry, tuition, and fees for use of text books, etc., $150 a year. For non-residents of the State $180 Thirteenth annual session begins September 29, 1904. To secure board in the dormitories all free-tuition applications should be made before July 15th. Correspondence invited from those desiring competent teachers and stenographers. For catalogue and other information address

CHARLES D. McIVER, President, GREENSBORO, N. C.
je 23 tf

DUCRO'S ELIXIR ALIMENTARY

Highly recommended for its TONIC Properties and as a Preventive for
All Kinds of Fevers.
P. DUCRO & CO.
26, 28 N. William St., N. Y.

TO THE SEASHORE!

SUBURBAN TROLLEY SCHEDULE.

In Effect June 2nd, 1904.

Leave Front and Princess Sts.	Leave Ocean View.
*6 00 A. M.	*6 40 A. M.
*7 00 A. M.	*7 30 A. M.
8 00 "	*8 00 "
9 00 "	8 30 "
10 00 "	9 00 "
11 00 "	10 00 "
12 00 M	11 00 P. M.
1 00 P. M.	12 00 M.
1 30 "	1 00 P. M.
2 00 "	2 00 "
2 30 "	2 30 "
3 00 "	3 00 "
3 30 "	3 30 "
4 00 "	4 00 "
4 30 "	4 30 "
5 00 "	5 00 "
5 30 "	5 30 "
6 00 "	6 00 "
6 30 "	*6 30 "
7 00 "	7 00 "
7 30 "	7 30 "
8 00 "	8 00 "
8 30 "	9 00 "
9 00 "	10 00 "
10 00 "	11 00 "
11 00 "	12 00 M

*Daily except Sunday

A. C. L. & S. A. L. CONNECTIONS

TRAINS ARRIVING

Arrive in Wilmington.	Arrive at the Beach.
A. C. L. 10 10 A. M.	11 45 A. M.
" 1 40 P. M.	1 45 P. M.
S. A. L. 12 45 "	2 15 "
A. C. L. 1 40 "	2 45 "
" 6 00 "	7 25 "

TRAINS LEAVING

Leave Wilmington.	Leave the Beach.
A. C. L. 8 45 A. M.	7 30 A. M.
" 9 00 "	7 30 "
" 2 25 P. M.	1 00 P. M.
S. A. L. 3 10 "	2 00 "
A. C. L. 6 10 "	5 30 "

Through cars for the Beach will connect with all important trains. In other cases conductors will assist passengers with baggage at transfer points and give any information required.

BAGGAGE.

From	Delivered at Beach.
A. C. L. due 10 10 A. M.	5 00 P. M.
" 12 30 P. M.	" "
S. A. L. " 12 45 "	" "
A. C. L. " 1 40 "	" "
" " 6 00 "	9 00 "
" " 8 00 "	" "
" " 11 45 "	11 00 A. M.

For	Carried on Freight Leaving Beach.
A. C. L. due to leave at	8 45 A. M. / 7 30 A. M.
" " "	9 00 " / " "
" " "	2 25 P. M. / 11 30 "
S. A. L. " "	3 10 " / " "
A. C. L. " "	6 5) " / 5 30 P. M
" " "	6 00 A. M. / 5 30 "

FREIGHT.

Leave Wilmington.	Leave Beach.
10 00 A. M.	7 33 A. M.
4 00 P. M.	11 30 P. M.
8 30 "	5 30 "

Warehouse open to receive freight daily except Sunday from 8.30 A. M. to 8.30 P. M. Sunday from 9.00 A. M. to 10.00 A. M.; 3.00 P. M. to 4.00 P. M., and 7.30 P. M. to 8.30 P. M.
The Company has a baggage room and ticket office at Wrightsville Beach for handling all express parcels, baggage, validating foreign tickets and the selling of regular round trip tickets. This office will be open daily except Sunday from 7.00 A. M. to 7.30 A. M.; 11.00 A. M. 5.30 P. M. Sundays: 7.00 A. M. to 7.30 A. M.; to 11.00 A. M. to 12.00 M.; 5.00 P. M. to 5.30 P. M.

CITY LINE,

North bound city cars leaving junction at 2.30, 2.40, 2.50 and 3.00 P. M. will run direct to the S. A. L. depot. je 29 tf

Atlantic and North Carolina Railroad

Time Table No. 16

To Take Effect Sunday, Oct. 21, 1900, at 12.01 A. M.

GOING EAST. 2 Passg'r Trains Arrive	Leave	STATIONS.	GOING WEST. 4 Passg'r Trains Arrive	Leave
P. M.	P. M.		A. M.	A. M.
.....	3 40	Goldsboro	11 05	.....
.....	4 32	Kinston	10 12	.....
5 40	5 50	Newbern	8 37	9 00
7 22	7 27	Morehead City	7 27	7 27
P. M.	P. M.		A. M.	A. M.

Train 4 connects with W. & W train bound North, leaving Goldsboro at 11.35 A. M., and with Southern Railway train West, leaving Goldsboro 3.00 P. M., and with W. & N. at Newbern for Wilmington and intermediate points.
Train 3 connects with Southern Railway train arriving at Goldsboro 3.00 P. M., and with W. & W. train from the North at 5.05 P. M. No. 1 train also connects with W. & N. for Wilmington and intermediate points.
oct 28 tf S. L. DILL, Supt.

Reduced Rates
—VIA—
Seaboard Air Line R'y.

Davidson, N. C. Commencement Davidson College. Tickets on sale May 30th to 25th inclusive, final limit May 26th. Fare for round trip from Wilmington $10.00.

Chapel Hill, N. C. Commencement Exercises, University of North Carolina. Tickets on sale May 28th to June 1st inclusive, final limit June 6th. Fare for round trip from Wilmington $6.90.

Chapel Hill, N. C. Summer School Tickets on sale June 11th, 13th, 14th, 15th, 18th 20th, 21st and 27th, final limit July 16th Fare for round trip from Wilmington $6.90

Nashville, Tenn. United Confederate Veterans' Reunion Tickets on sale June 10th to 15th inclusive, final limit to leave Nashville June 18th. Fare for round trip from Wilmington 14.55. By payment of 50 cents and depositing ticket with special agent at Nashville final limit can be extended as late as July 10th.
my 30 tf E. B. WILLIAMSON, Agent.

ATLANTIC COAST LINE.

Schedule In Effect April 17, 1904

NORTHBOUND.

	No 42	No 48
Lv Wilmington	9 00 a m	6 50 p m
Ar Goldsboro	12 21 p m	9 32 p m
Ar Wilson	1 16 p m	10 25 p m
Ar Rocky Mount	1 55 p m	11 10 p m
Ar Norfolk	5 55 p m	.....
Ar Weldon	4 58 p m	1 47 a m
Ar Petersburg	6 55 p m	3 31 a m
Ar Richmond	7 45 p m	4 07 a m
Ar Washington	11 50 p m	7 54 a m
Ar Baltimore	1 43 a m	9 00 a m
Ar Philadelphia	4 25 a m	11 22 p m
Ar New York	7 30 a m	2 00 p m

SOUTHBOUND.

	No 41	No 49
Lv New York	9 25 a m	9 25 p m
Ar Philadelphia	11 55 a m	12 01 a m
Ar Baltimore	2 07 p m	2 32 a m
Ar Washington	3 21 p m	3 45 a m
Ar Norfolk	.....	9 00 a m
Ar Richmond	7 15 p m	8 38 a m
Ar Petersburg	8 05 p m	9 45 a m
Ar Weldon	9 51 p m	11 50 a m
Ar Rocky Mount	10 51 p m	1 10 p m
Ar Wilson	11 33 p m	2 00 p m
Ar Goldsboro	6 48 a m	3 10 p m
Ar Wilmington	10 10 a m	6 06 p m

BETWEEN WILMINGTON AND THE SOUTH

SOUTHBOUND

	Daily.	Daily.	Daily.
Lv Wilmington	6 00 a m	3 20 p m	6 50 p m
Ar Florence	9 25 a m	7 30 p m	9 55 a m
Ar Charleston	1 10 p m	11 25 p m	6 48 a m
Ar Savannah	6 45 p m	2 50 a m	9 02 a m
Ar Jacksonville	.....	6 40 a m	1 45 p m
Ar Tampa	.....	7 25 p m	10 35 p m

NORTHBOUND.

	Daily.	Daily
Lv Tampa	8 05 p m	7 10 a m
Ar Jacksonville	8 00 a m	4 50 p m
Ar Savannah	1 10 p m	9 15 a m
Ar Charleston	5 14 p m	6 55 a m
Ar Florence	7 59 p m	9 25 a m
Ar Wilmington	11 45 p m	1 40 p m

BETWEEN WILMINGTON AND SANFORD

	West Bound Daily	East Bound Daily
Lv Wilmington	8 45 a m	Ar 8 00 p m
Ar Fayetteville	12 15 p m	Ar 4 55 p m
Ar Sanford	1 55 p m	Lv 3 40 p m

BETWEEN WILMINGTON AND NEWBERN

	North Bound Daily ex Sunday	South Bound
Lv Wilmington	2 25 p m	Ar 12 30 p m
Ar Newbern	5 40 p m	Lv 9 00 a m

Trains Nos. 42 and 41 carry Pullman Sleeping Cars between Wilmington and Washington connecting with Penna R. R. for all points east
W. J. CRAIG, Gen'l Passenger Agent.
H. M. Emerson, Traffic Manager.
jan 10 tf

Seaboard Air Line Railroad.

Schedule in Effect April 17, 1904.

TRAIN 29	Leaves Wilmington 3:10 p. m, arrive Lumberton 5:35 p. m., Pembroke 6:00 p m, Maxton 6:45 p m, Hamlet 7:35 p m. arrive Charlotte 10:45 p m.	
TRAIN 15	Leaves Wilmington 9:00 p m, arrives Lumberton 9:15 a m, Pembroke 9:55 a m, Maxton 4:05 a m, Hamlet 5:00 a m.	
TRAIN 40	Leaves Charlotte 5:01 a m, Hamlet 8:40 a m, arrives Maxton 9:25 a m, Pembroke 10:02 a m, Lumberton 10:27 a m, Wilmington 12:45 p m.	
TRAIN 14	Leaves Hamlet 10:45 p m, arrives Maxton 12:35 a m, Pembroke 1:20 a m, Lumberton 2:15 a m, Wilmington 7:00 a m.	

WESTBOUND FROM HAMLET.

Hamlet	7 35 a m	10 40 p m
Ar Monroe	9 10 a m	12 15 a m
Ar Charlotte	10 05 a m	.....
Ar Chester	10 30 a m	1 35 a m
Ar Greenwood	12 32 p m	3 45 a m
Ar Athens	2 50 p m	6 13 a m
Ar Atlanta	5 55 p m	7 50 a m

SOUTHBOUND FROM HAMLET.

Lv Hamlet	7 35 a m	10 40 p m
Ar Columbia	10 55 a m	1 50 a m
Ar Savannah	2 20 p m	4 55 a m
Ar Jacksonville	7 00 p m	9 05 a m
Ar Tampa	7 35 a m	6 35 p m

NORTHBOUND FROM HAMLET.

Lv Hamlet	10 30 p m	8 50 a m
Ar Raleigh	2 20 a m	11 30 a m
Ar Norlina	3 27 a m	1 15 p m
Ar Portsmouth	8 00 a m	5 30 p m
Ar Norfolk		
Lv Hamlet	10 30 p m	7 30 a m
Ar Raleigh	1 20 a m	10 55 a m
Ar Norlina	3 17 a m	1 15 p m
Ar Richmond	6 35 a m	4 56 p m
Ar Washington	10 10 a m	8 36 p m
Ar Baltimore	11 30 p m	11 35 p m
Ar New York	4 15 p m	6 30 a m

Through Pullman sleepers from Hamlet to all points North, South and Southwest. For tickets, Pullman reservations, etc., apply to
E.B. WILLIAMSON, Agent, Wilmington, N. C.

GO TO LAKE WACCAMAW ON THE FOURTH OF JULY.

The Atlantic Coast Line will operate special train, leaving Wilmington 8 A. M., arrive Lake Waccamaw 9.20 A. M. Returning, leave Lake Waccamaw 8 P. M., arrive Wilmington 9.20 P. M.

RATES:

75c FOR ADULTS.

50c FOR CHILDREN.

Amusements for everybody.

W. J. CRAIG, Gen'l Pass. Agent.
H. M. EMERSON, Traffic Manager.
je 28 4t

The Clyde Steamship Co

New York, Wilmington, N. C., and Georgetown, S. C., Lines

From New York for Wilmington.

CARIB.....Saturday, July 2
NAVAHOE.....Saturday, July 9

From Wilmington for New York.

NAVAHOE.....Saturday, July 2
CARIB.....Saturday, July 9

From Wilmington for Georgetown.

NAVAHOE.....Tuesday, June 28
CARIB.....Tuesday, June 5

Both Steamers have good Passenger accommodation.
Through Bills Lading and Lowest Through Rates guaranteed to and from points in North and South Carolina.
For freight and passage apply to
H. G. SMALLBONES, Supt. Wilmington, N. C.
CLYDE LINE, Gen'l Freight Agent
THOS. G. EGER, Gen'l Manager.
WM P. CLYDE & CO. Gen'l Agents, 19 State Street, New York
je 28 tf

A Delightful Pleasure.

Nothing pleases a man more than a good, clean shave. We give the cleanest shave obtainable, not only in point of keen razors, but as to real cleanliness. We use a clean towel for each man and everything else is thoroughly antiseptic.

GUION & DAVIS,
Climax Harber Shop,
7 South Front street.
feb25 tf

The Morning Star

WILMINGTON, N. C.

FRIDAY MORNING, JULY 1.

SOUTH CAROLINA LYNCHING.

Negro Man Charged With Murder Forcibly Taken from Sheriff's Officers by Masked Men and Killed.

By Telegraph to the Morning Star.

CHARLESTON, S. C., June 30.—Cairo Williams, the negro who killed Thurston O. McGee, white, at Scranton, in Williamsburg county, last February, was taken from the Atlantic Coast Line train at Scranton this evening and lynched. Williams narrowly escaped lynching immediately after the killing and was spirited off to the penitentiary in Columbia for safe keeping and the mob was greatly enraged thereat. Last Monday Williams was brought from Columbia to Kingstree, the county seat, for trial. The result was a mistrial and the sheriff thought it safe to send him back to Columbia for safe keeping. As the train approached Scranton, a mob of lynchers with blackened faces and wearing masks flagged it with a red flag and searched the train for the negro, to the great terror of the passengers. Finally they found Williams and ordered the sheriff's deputies to deliver him up. This was refused and a scuffle ensued, in which the deputies were much bruised. The mob then took the negro away, saying that he would be dead in five minutes, and that was his fate, although the exact particulars are not available.

FAR EASTERN STRUGGLE.

Believed in Washington That There Will Soon be an Opening for Diplomacy to Exercise Its Peaceful Methods.

By Telegraph to the Morning Star.

WASHINGTON, June 30.——While the officials here are satisfied from their advices that the recent visit of King Edward to his nephew, Emperor William, was not brought about by a purpose to initiate a movement toward the restoration of peace between Russia and Japan, there is reason to believe that some very careful and discreet inquiries as to the opportunities of some such overtures at this time have emanated from Washington. It may be stated that the result has been to disclose the fact that neither of the belligerent powers is yet in a humor to sue for peace nor even to entertain overtures from any third power on that subject.

It cannot be said that the situation is sensibly changed from what it was a month ago, saving the fact that there is a more optimistic feeling in official quarters that there will soon be an opening for diplomacy to exercise its peaceful methods in the Far Eastern struggle.

SECRETARY SHAW'S STATEMENT.

Showing Government Receipts and Disbursements for Fiscal Year.

By Telegraph to the Morning Star.

WASHINGTON, June 30.—Secretary Shaw to-day gave out a statement showing the comparison between the estimates which he submitted to Congress in his last annual report and the actual receipts and disbursements during the fiscal year; from which it appears that the actual surplus is only about three-fourths of a million less than the estimated surplus when account is taken only of expenditures which were considered in submitting the estimates. In the estimate submitted to Congress no account was taken of possible expenditures in securing the right-of-way for the Isthmian canal, nor the loan of $4,600,000 to the Louisiana Purchase Exposition Company.

The estimated receipts of the government for the fiscal year were $530,000,000; actual receipts $541,186,745. The total estimated expenditures were $516,000,000; actual expenditures $527,939,071. Surplus, estimated $14,000,000: actual $13,247,674. The expenditures are exclusive of $54,000,000 paid on account of the Panama Canal and the loan to the Louisiana Purchase Exposition Company.

BRYAN WILL NOT BOLT.

Chairman Jones' Views as to the Possibilities at St. Louis.

By Telegraph to the Morning Star.

PITTSBURG, June 30.—William J. Bryan will not bolt his party ticket if Judge Parker is nominated for president. "Of this I am confident," declared ex-Senator J. K. Jones, national Democratic chairman, to-night, in this city, while en route to the St. Louis convention.

"As to what Mr. Bryan might do if Mr. Cleveland is elected I could not say, but I regard the nomination of Cleveland as little short of an impossible contingency. Outside of Judge Parker, Mr. Hearst will have the greatest number of instructed delegates. I regard Mr. Gorman as one of the strongest possibilities."

Mr. Jones does not think a bimetallism plank will be inserted in the platform.

ON THE DIAMOND.

Record of Games Played Yesterday by League Teams.

By Telegraph to the Morning Star.

AMERICAN LEAGUE.

New York-Washington—game postponed, wet grounds.
Boston, 4; Philadelphia, 3.
Detroit-Cleveland—rain.
Chicago-St. Louis—rain.

NATIONAL LEAGUE.

Philadelphia-Brooklyn—rain.
St. Louis, 1; Chicago, 5.
New York, 3; Boston, 0.

SOUTH ATLANTIC LEAGUE.

Jacksonville, 9; Columbia, 0.
Augusta, 0; Macon, 1.
Savannah, 2; Charleston, 6.

SOUTHERN LEAGUE.

Birmingham, 5; Atlanta, 3.
Little Rock, 1; New Orleans, 2.
Montgomery, 2; Nashville, 0.

T. F. Brunson, a passenger on a north bound Louisville & Nashville train, attempted suicide by jumping from a window while the train was running about forty miles an hour. The man was found in an unconscious condition yesterday morning and conveyed to Mobile.

No Pity Shown.

"For years fate was after me continuously," writes F. A. Gulledge, of Verbena, Ala. "I had a terrible case of piles, causing twenty-four tumors. When all failed Bucklen's Arnica Salve cured me." Equally as good for Burns and all Aches and Pains. Only 25c at R. R. BELLAMY'S drug store.

RUSSIAN NAVY ON THE OFFENSIVE.

Vladivostok Squadron With Torpedo Boats Bombarded the Town of Gen San

NO GREAT DAMAGE DONE.

An Arrival from Port Arthur at New Chwang--Reports That Japanese Accounts of Fighting There Are Exaggerated—Military.

By Cable to the Morning Star.

TOKIO, June 30, 4:30 P. M.—The Russian Vladivostok squadron, accompanied by torpedo boats, appeared off the Gen San coast on the east of Corea, to-day. Torpedo boats entered Gen San harbor at 5:30 in the morning, shelled the settlement and sunk a small steamer and a small schooner. The torpedo boats left the harbor at 7:20. A total of 200 shells was fired into the settlement but no serious damage resulted.

The Russian vessels which took part in the bombardment of Gen San were the cruisers Rossia, Gromoboi and Rurik and nine torpedo boats. Later reports show the vessels, when they left Gen San, steamed to the north. They were seen, however, to return from this direction. They were lost sight of at 10:30 in the morning.

SEOUL, COREA, June 30.—Reports received here of the appearance of the Russian Vladivostok squadron off Gen San, on the east coast of Corea, say the warships were first seen at 5:30 o'clock in the morning. Four torpedo boats entered the harbor and sank a small steamer and a junk while the cruisers remained outside and shelled the Japanese barracks on shore. At the end of half an hour the Russians withdrew in the midst of a torrential downpour of rain, which prevented the lookouts from noting what direction they took.

The damage inflicted by the Russian fire was slight and no casualties have been reported. Further news, however, is expected when the telegraph wire between Seoul and Gen San, which was broken by the storm, is restored.

Reports From Port Arthur.

NEW CHWANG, June 30.—The Russian torpedo boat destroyer Lieutenant Burukoff arrived here from Port Arthur yesterday evening and is berthed alongside the gunboat Sivouch. The river bank was soon crowded with excited natives who were told by the Russians that the Japanese fleet had been completely destroyed.

The officers of the Lieutenant Burukoff tell several stories. One is that Admiral Togo's report of the fighting was exaggerated, and that the Russians have made two cruises in the gulf of Pe-Chi-Li in five days. Another story is that the Port Arthur fleet has joined the Vladivostok squadron.

The correspondent of the Associated Press sent a messenger who speaks Russian to the side of the destroyer, but the Russian sailors would not talk, except to say that they left Port Arthur Tuesday night. Every inch of the boat was crowded with men. She had the appearance of having been in a general engagement, her bow gun having been shot away, and it looked as if she had rescued many men. The Lieutenant Burukoff is one of the torpedo boat destroyers taken from the Chinese at Taku in 1900. The general belief here is she ran Admiral Togo's blockade and came here with dispatches for the army and for St. Petersburg. This is quite natural, as two Cossack officers were on board.

Fire at Cronstadt.

ST. PETERSBURG, June 30.—A fire at Cronstadt last night destroyed a shed containing twenty Whitehead torpedoes. An alarm was given in time to prevent serious loss of life or property. The torpedoes exploded, completely wrecking the building. The fire is believed to have been the work of incendiaries.

ST. PETERSBURG, June 30.—A Russian torpedo boat has arrived at New Chwang from Port Arthur. Her commander denies that any Russian ships were sunk or damaged in the fight off Port Arthur June 23rd. He declares that after clearing away the Japanese mines the whole Russian fleet returned safely to harbor. The commander of the torpedo boat also reports that two Japanese torpedo boats were crippled.

Kuropatkin's Report.

ST. PETERSBURG, June 30.—The following dispatch from General Kuropatkin to the Emperor, dated June 29th, was received to-day:

"Towards eight o'clock in the morning of June 27th our troops having dislodged the enemy's advance guard composed of cavalry and infantry, occupied the station of Senu-Chen, but at 9 o'clock it was discovered that a brigade of the enemy's infantry was advancing in front while other columns were turning our detachment's left flank. The town of Senu-Chen, which is surrounded by walls, was also occupied by the Japanese. Consequently at 11 o'clock our troops slowly withdrew. As regards losses we only know as yet that an officer and ten men were wounded.

"From the morning of June 27th the Japanese developed a frontal attack against our troops in Ta pass, simultaneously turning our right with at least a division of infantry and three field batteries.

"The fight lasted until 7:40 in the evening. In view of the enemy's great strength and the turning movement, our troops retired slowly from the pass. The enemy did not advance. Our losses are undetermined, but are estimated at about 200.

"On June 26th the enemy continued to advance from Fen Shui and Mo-Yien passes, frontally and flanking. At least eight battalions and ten guns were concentrated against Mo-Yien pass.

"At 4 in the afternoon the enemy occupied Kiu-Ta pass on the Liao-Yang main road.

"Since June 25 the Japanese have been advancing their right, occupying Saimaize the morning of June 26th, three companies advancing beyond.

"At first they forced back the Cossacks, but subsequently the Japanese were repulsed."

Japs Advancing.

LIAO YANG, Wednesday, June 29, (delayed in transmission.)—The Japanese column which forced the passage of Mo-tif pass is advancing on Liao-Yang by the eastern road. A Russian force, commanded by General Count Keller, is holding a fortified position commanding the road on this side of the pass. The object of the Japanese is to cut the Russian communications northward of Liao Yang while General Kuropatkin is operating in the vicinity of Hai-Cheng with practically the whole of the Russian forces.

ST. PETERSBURG, July 1, 8.57 A. M.—No further news has been received from the front up to this hour.

It is reported that heavy rains are hampering the movement of the army.

In all circles the greatest anxiety for news from the seat of war is manifested.

DELEGATES IN THE CONVENTION CITY.

Everything Seems to Be Awaiting Arrival in St. Louis of Democratic Leaders.

THE PRESIDENTIAL OUTLOOK.

Senator Dubois Sees Nothing But Parker. Attempt to Nominate Cleveland Will Throw the Convention Into the Hands of Bryan.

By Telegraph to the Morning Star.

ST. LOUIS, June 30.—Some Western delegates to the Democratic National Convention arrived to-day, but aside from their individual opinions they had no knowledge of what was going to be done when the Democratic National Convention meets next week. Everything seems to await the arrival of the leaders.

Senator Frederick T. Dubois, of Idaho, came in this evening and when asked what he thought of the Presidential outlook, he said he saw nothing but Parker.

"Who will they nominate after they have beaten Parker?" he asked.

"Would it be Cleveland?" he continued, "why there is more than a third of the convention that will stay here until the election before allowing the nomination of Cleveland. An attempt to nominate Cleveland will throw the convention into the hands of Bryan. The convention will nominate Parker because they have no other man to nominate."

Senator DuBois declares that he will force an anti-polygamy plank into the national platform. That will be his principal work while in St. Louis. He says that the Republicans feared they would lose Utah, Idaho and Wyoming if they declared against polygamy, but he claims that a strong declaration of that kind in the Democratic platform will carry these States for the Democratic party.

Former Senator George Turner, of Washington, came to St. Louis to-day with a small but earnest vice presidential boom. The States of Idaho and Washington are instructed to vote for Mr. Turner for that position.

Former Senator Frank J. Cannon, of Utah, says that he will not bolt this convention. "Eight years ago I bolted the Republican convention in this very town, and I have grown gray since that time trying to find proper political terminal facilities. Let them put anything they please in the platform and even nominate Grover Cleveland, and I'll watch the other fellow's walk out if they want to, but none of it for me. I have had all I want."

Besides Cannon there will be Senator Teller, of Colorado, Senator DuBois, of Idaho, former Senator Pettigrew, of South Dakota, Charles A. Towne, of New York, and Congressman John Lind, of Minnesota, delegates in the coming Democratic convention, all of whom bolted the Republican national convention held in St. Louis eight years ago.

Senator Jones, chairman of the Democratic national committee, will arrive in St. Louis to-morrow.

BOILER EXPLOSION.

Three Men Killed and Two Others Injured, One of Them Fatally.

By Telegraph to the Morning Star.

JOHNSTOWN, PA., June 30.—A locomotive boiler exploded on the Pennsylvania railroad while going up the mountain fifty yards from Ehrenfeld station to-day, killing three men and injuring two others, one of them fatally.

The exploding boiler belonged to a locomotive that was helping a freight train up the mountain. It let go without warning, lifting the boiler clear off the track and hurling it into the woods by the side of the track.

The three men killed were in the cab of the locomotive, while the injured were in the caboose of the freight train just ahead.

SHOT BY A NEGRO.

A Merchant of Paterson, N. J., Killed and Another Citizen Badly Wounded.

By Telegraph to the Morning Star.

PATERSON, N. J., June 30.—Max Wollenberg, a local merchant, was shot and killed to-day by Arthur Lasker, a negro. The negro in his flight shot and seriously wounded another citizen, who tried to stop him. The negro entered the store while Wollenberg was alone and grabbed a number of small articles from a counter and ran out of the store. Wolenberg gave chase and when he shouted "stop thief," the fleeing negro turned and shot him.

Laser was captured later and brought to the city. An immense crowd had gathered around the City Hall but there was no demonstration.

WARM WIRELETS.

Among the members of the new board of directors elected by the National Educational Association at St. Louis, are Misses Clem Hampton, of Gainesville, Fla., and Lydia Yates, of Wilmington, N. C.

Police Inspector John F. Shinberger, of Richmond, was shot through the body last night by a negro charged with murder, whom he was trying to arrest. The wound is a serious one, but not necessarily fatal, it is thought.

The Duchess of Valencay, who was Helen Morton, daughter of Levi P. Morton, before her marriage, was yesterday in Paris, granted a divorce from the Duke of Valencay. The charges against the duke were ill-treatment and neglect.

In the suit of Mrs. Estelle V. Pluckett, Richmond, Va., against the Supreme Conclave of the Improved Order of Heptasophs, the court rendered a decision, finding judgment for Mrs. Pluckett for $333.34, the amount tendered by the Heptasophs, counsel.

At Fayetteville, Ga., yesterday Steve Renfroe, 79 years old, shot his daughter-in-law through the head, killing her instantly. Renfroe and his victim disagreed about a cabbage patch. Feeling ran high for a while against the old man but it is unlikely that violence will be done him.

Ex-Senator Marion Butler, of North Carolina, announces his resignation as chairman of the executive committee of the People's party, and has designated J. A. Edmondson, of Nebraska, the vice chairman, to act in his stead and to open the Populist national convention that assembles at Springfield, Ill., next Monday.

Baron Von Sternburg, German ambassador to the United States, made the commencement address at the University of the South, Sewance, Tenn., and received the honorary degree of doctor of civil law. Colonel E. C. Gorgas, U. S. A., now in charge of the sanitation at the Panama canal strip, and an alumnus of the university, received the degree of doctor of science.

FISHING SCHOONER SUNK.

Run Down by the Steamer Deutschland. Captain and Crew Rescued.

By Telegraph to the Morning Star.

NEW YORK, June 30.—The Gloucester, Mass., fishing schooner Harry G. French, Captain Rufus McKay, was sunk in a collision with the Hamburg-American Line steamer Deutschland about ten miles west of Nantucket lightship early to-day. Captain McKay and his crew of sixteen men were rescued and brought here on the Deutschland, but they lost all their personal effects and the schooner's papers. The steamer was not injured.

LAZY MAN'S PARADISE.

The Women Are the Hard Workers In the West Indies.

On market day in the West Indies thousands of peasant women and girls can be seen walking along the roads to the town from their palm thatched huts in the mountains and woods. They carry on their heads immense loads of bananas, oranges, yams, plantains, brown sugar or tobacco, stepping along at the rate of four miles an hour with the gait of a princess.

Constant carrying of heavy loads gives them a splendid carriage. They will walk forty miles to market to sell 30 cents' worth of produce. Often they could sell the same stuff for a better price at their homes, but they enjoy the merry company on the road and the fun and gossip of the market place too much to give up their weekly jaunt. Most people think such a tramp hard work, but they regard it as a picnic. Tramping along over rough mountain tracks, fording swift rivers, tugging fractious mules in the way that they should go, these women never let their loads fall. They could dance a jig without dropping them.

Meanwhile the men folk, who have not even taken the trouble to sow or harvest the crops, much less carry them to market, are sleeping in the palm thatched hut or lying down in the yam patch outside and smoking the strong native tobacco.

"On my estate," said a coffee planter to an American friend, "I employ about 600 people in the busy seasons. The women outnumber the men by more than two to one and do far better work, though they are only paid 18 cents a day as compared with the men's 24 cents. The difference in wages is most unfair, but it is regulated by an iron bound custom."—Kansas City Star.

Oldest Family In the World.

Of the 400 barons in the British house of lords about a dozen date back to 1400, the earliest being 1264. The oldest family in the British isles is the Mar family in Scotland, 1093. The Campbells of Argyll began in 1190. Talleyrand dates from 1199 and Bismarck from 1270. The Grosvenor family, the Duke of Westminster, 1066; the Austrian house of Hapsburg goes back to 952 and the house of Bourbon to 864. The descendants of Mohammed, born 570, are all registered carefully and authoritatively in a book kept in Mecca by a chief of the family. Little or no doubt exists of the absolute authenticity of the long line of Mohammed's descendants. In China there are many old families; also among the Jews. But in point of pedigrees the mikado of Japan has a unique record. His place has been filled by members of his family for more than 2,500 years. The present mikado is the one hundred and twenty-second in the line. The first one was contemporary with Nebuchadnezzar, 606 years before Christ.

Thackeray as a Critic.

It cannot be contended that Thackeray was a great critic. Indeed, there is not doubt that, as a rule, he preferred second rate books of the first class to the greatest. For instance, while, as a matter of course, he admitted that Milton was a great poet, he added that "he was such a bore that no one could read him." Whatever one may think of the discernment of a man who says that, it is impossible to doubt his honesty. He was often led away by the character of the author whose works he was criticising. He disapproved of Swift and Sterne and rather grudgingly admitted their qualities, but he gladly praised Pope, whom he loved because of his infirmity and because of the love the poet bore his mother. His judgments came from the heart rather than the intellect. It was fortunate when these coincided.—Lewis Melville in Fortnightly.

Appropriate Dressing.

Henry Irving once preached quite a terse sermon on appropriate dressing. A clever young woman belonging to his company appeared at rehearsal one morning dressed in a lovely gown and a stunning hat. Irving commented on the unusual splendor of her get-up, whereupon the actress explained that she was going to a swell luncheon that afternoon and had saved time by dressing in advance. "Then run away to the luncheon first, my dear young lady," said the star. "Just now your mind, too, is dressed up for the luncheon and not for work. When you come to rehearsal come looking the part." The young woman, who is now a star, never forgot the lesson she learned that morning.

A Printer's Blunder.

A Paris newspaper on one occasion made a blunder which excited no small amount of merriment at the expense of a man of real talent. The following paragraphs, intended to have been printed separately, were by some error so arranged that they were read consecutively: "Dr. X. has been appointed head physician to the Hospital de la Charite. Orders have been issued by the authorities for the immediate extension of the cemetery of Mont Parnasse. The works are being executed with the utmost dispatch."

Men.

Here is little Johnnie's composition on "Men:" "Men are what women marry. They drink and smoke and swear and have ever so many pockets, but don't go to church. Perhaps if they wore bonnets they might. They are more logical than women and also more zoological. Both men and women have sprung from monkeys, but the women certainly sprung farther than the men."—Bloomfield (Ind.) Democrat.

A Honeymoon Experience.

The Groom—Would you mind if I went into the smoking car, dear?

The Bride—What! To smoke?

"Oh, dear, no! I want to experience the agony of being away from you so that the joy of my return will be all the more intensified."—Brooklyn Life.

I don't care to meet the man who has never made a mistake, for that infallible individual has likely never made anything else.—Macaulay.

The body of W. A. McQueen was found floating in the river at Miami, Fla., yesterday. On McQueen's head there is an ugly bruise and the theory by some is advanced that he was murdered and his body thrown into the river. McQueen was well known as a quiet and inoffensive man.

BUSINESS LOCALS.

☞ NOTICES For Rent or Sale, Lost or Found Wants, and other short Miscellaneous Advertisements inserted in this Department, in solid Nonpariel Type, for 1 cent per word each insertion; but no advertisement taken for less than 25 cents. Terms positively cash in advance.

Stolen—A new Rambler Bicycle with cushion frame and coaster break, model 49, machine number 69973 or 69324, 28 tires. A liberal reward for the wheel or the guilty party. The Vineland Bicycle Co., Vineland, N. C., per E. W. Smith, Manager. jy 1 1f

Y. M. C. A. Swimming Pool opens July 10th. Contains 45,000 gallons of fresh pure water in which to swim. Instruction free of charge to members. Join now. Only $5 per year. jy 1 4t

For Rent—Five rooms, besides kitchen, pantry and bath room, on first floor of one of the most desirable residences in the city. Stable and carriage house. Electric lights; good water and large lot. On street car line. Apply at the STAR Office. je 30 tf

All Aboard for the Beach! Cars every hour on the hour from 6 A. M. to 11:00 P. M. Half hour time, one to nine. je 30 tf

For Rent for the Summer, a desirable house, furnished or unfurnished. Possession given at once. Address Mrs. J. Kahn, 416 Market street. je 30 tf

Handling of packages on the regular passenger cars. Conductors and motormen of regular passenger cars of the C. R., L. and P. Co. are permitted to carry packages of medicine, but are not allowed to accept compensation or responsibility for the service. je 29 3tc

Take the children to the beach. The nursery—in charge of courteous attendants—makes the Casino an ideal place for family parties to spend the day. je 26 1w

Wanted—An experienced clerk in a retail grocery and liquor business. First class references required. Address in own hand-writing, stating age, experience and salary expected. X. Y. Z., care STAR. je 23 tf

Free exhibition of moving pictures at the Casino at 9 o'clock every night except Sundays, Mondays and Thursdays. je 21 tf

Mechanics' Home Association, 28th series Building and Loan stock, now open for subscription. Nathaniel Jacobi, President. W. M. Cumming, Secretary and Treasurer. je 21 tf

Cabbage, Apples, Onions Irish Potatoes, Eggs and all kinds of produce at A. S. Winstead's to-day, 213 Market street. Both 'Phones. sep 5 tf

Eat at the Dixie Restaurant and grow fat. 117 Princess street. Je 15 tf

Would be glad to accommodate a number of gentlemen with good table board at reasonable rates; also two furnished rooms with board. Apply No. 15 North Fifth street. apr 30 tf

Brown Leghorn Eggs, from high bred stock, for sale at 50 cents per dozen. H. A. Montgomery, Eighth and Princess streets. mar 16 tf

The Only Restaurant is prepared to accommodate any number for breakfast, dinner and supper at the reasonable price of 25 cents each meal. Also special attention given to short orders at any time, day or night. Ja 26 tf

Sewing Machines, Typewriters, Organs repaired. Will be in town for a few days only. Address J. B. Farrar, No. 9 South Eighth street. dec 30 tf

For Sale—Two turpentine stills in good working condition—one especially good. Cheap for cash. C. W. Worth, receiver. dec 13 tf

Offices for rent in The Worth Building—the most convenient business location in the city. Modern equipment. Apply to The Worth Co. feb 18 tf

Kisses, Kisses, Kisses.

50 Boxes Miller's Violet Kisses.
25 Boxes Nice Lemons.
40 Boxes Summer Cheese.
50 Boxes Evaporated Peaches.
40 Boxes Evaporated Apples.
1,000 Rolls 2-lb. Bagging.
3,000 Bdls New Arrow Cotton Ties
8,000 Bags Salt and another cargo coming.

Can fill orders promptly. If you do not buy from us you better commence at once. Go with the crowd. Write for prices or call.

D. L. GORE COMPANY,
Wholesale Grocers and Importers,
je 1 tf Wilmington, N. C.

Hammocks . .

We have an entirely new line which we will sell as cheap as any on the market. Call and see us before you buy.

ROBT. C. DeROSSET,
The Stationer.
my 29 tf 32 North Front St.

A Word About Butter!

We are selling a most delightful fresh Butter, from the Mountains of Pennsylvania. It is churned on Monday, sent by express to us, and is received every Wednesday morning. It comes in 5-pound pails and 1-pound blocks. We can sell it to you perfectly fresh every Wednesday. As each lot arrives we place it in a refrigerator and keep it hard and sweet until sold.

Wilmington Grocery Co.,
'Phone 14 Jno. L. Boatwright, Manager. je 18 tf

Peaches, Peaches,

Soft Free Stones,

and the finest ever shown on this market, at

PLUMMER'S.
'Phone 680. je 30 tf

UNIVERSITY Law School.

The Summer Term begins June 8th, to continue three months. Thorough instruction in courses admitting to the bar. Special lectures by eminent lawyers. For Catalogue, address.....

Jas. C. MacRae, Dean,
Chapel Hill, N. C.
my 7 tf

Institute for Young Women. Conservatory of Music. The Best Place for Your Daughter
je 25 2m

PEACE
RALEIGH N. C.

College Courses
High Standard
Catalogue FREE
Address, Jas. Dinwiddie President

Hot Weather Goods.

We have just received a new line of Strouse & Bros. high art and B. Kuppenheimer & Co.'s two piece Suits in Serges, Crashes and Flannels, suitable for the hot weather. Also a new line of Crown Make Pants in all the latest

Checks and Stripes in Flannels, Crashes and Worsteds.

In children's wash suits we show a beautiful line in white and colors

Men's White Duck Caps and Pants for the Seashore.

Buster Brown Collars for Ladies' and Children.

Blue Serge, Alpaca and Sicilian Coats in all sizes.

Our line of Gents' Furnishing Goods are the newest and up-to-date.

Call on us when you want anything in the clothing line.

J. M. SOLKY & CO.,
ONE PRICE CLOTHIERS AND FURNISHERS.
Masonic Temple Building.
je 18 tf

James M. Hall & Bro.

HAVE GONE INTO THE CONTRACTING BUSINESS

They are contracting to cure any and all cases of Malaria and Chills with one 50c box of

"Hall's Constructive Pills"

"Or Money Refunded."

They further contract to send goods to any part of the city without extra charge.

"Comp Bicycle Delivery."
je 28 tf

Notice This!

We carry a full stock of

CORN, HAY,
OATS, MEAL,
Flour, Sugar, Molasses,

and all kinds of can goods at lowest prices.

Come and see us or send your orders.

S. P. McNAIR,
je 26 tf Wilmington, N. C.

AT
Your Door.

Anything in our large and select stock of drugs and sundries delivered anywhere in the city without extra charge. We have a "triple expansion" bicycle delivery that is unequaled. Open mornings at 7 until midnight.

AHRENS'
No. 107 Princess street.
Prescriptions a Specialty.
je 17 tf

For Sale or Rent.

Furnished Cottage North of Mr Ernest William's Cottage on Wrightsville Beach; 9 rooms, known as Prince's Cottage. Immediate possession given.

SAM'L BEAR, SR., & SONS,
je 26 D&W tf 18 Market Street, Wilmington, N. C.

18 Wonderful Bargains 18

THIS WEEK

AT GAYLORD'S BIG STORE.

The Store that Saves You Money.

1. 15 dozen Lace Curtains 2½ yards long, extra quality, this week, 33c each.

2. Almeria Batiste in all the pretty patterns, regular 7c goods, this week 5c.

3. Our regular 12½c Cannon Cloth this week 10c.

4. Our entire line of 12½c pretty colored lawns this week 10c.

5. Our best Dress Ginghams this week 9c.

6. The best 36-inch Percales, the regular 12½c kind, this week, 10 cents.

7. Don't miss that pretty white lawn this week at 5c.

8. Colored spool cotton this week 1c per spool.

9. 3 cakes of good Toilet Soap for this week 10c.

10. Cherry Cottage Poles for this week, with wood fixtures, only 9c.

11. Nice Sea Island Shirting, regular 6c quality, this week, 4½c.

12. 1,000 yards good Bleaching in remnants, regular 7c quality, this week 5c.

13. Mennen's Borated Talcum Powder, this week 10c; only one box to a customer.

14. Children's and ladies' black Hose, this week 5c a pair.

15. 150 ladies' $1.25 Umbrellas, fancy handles and good tops, this week 98c.

16. 15 dozen boys' Summer Pants, this week 15c a pair.

17. Good Turkish Towels 12½c apiece, this week 9c.

18. Mucilage, 3c; Good Ink, 4 c; Vaseline, 3½c; Allen's Talcum Powder, 4c.

Big line of Children's Hats, regular 75c value, this week 25c.

Our entire $2.00 Ladies' Hats, this week $1.19.

Second shipment of Hammocks will be here this week; big values for you.

Cotton goods are coming down; we are always on the ground in low prices; good bleaching 8c.

Ladies' Corset Covers, this week 10c.

Mercerized Madras, all colors, this week 10c.

Men's $1.00 Straw Hats, silk bands, this week 50c.

The latest in Men's Shirt Waists, worth $1.00, this week 50c.

All the newest things in Ladies' Belts just arrived.

Ladies' Brown Lisle Gloves, worth 25c, this week 11c.

The Big Racket Store,

GEO. O. GAYLORD,
PROPRIETOR.
je 26 tf

The C. W. Polvogt Co.,

THE STORE THAT'S ALWAYS BUSY.

Objects of Admiration

is our Millinery and the woman who wears it. The Hat to the young woman is what the mainspring is to the watch. If it is the right kind, it will show her in the height of her glory, and she will be admired by all.

Our Millinery

is of the right kind. All the latest creations can be seen at our store, and to see them is to want one. We invite you to call and try on a few. You are not compelled to buy unless you so desire.

Special attractions this week will be Gents', Ladies' and Children's Bathing Suits, Bathing Caps and Sandals.

Get ready for the seashore. We can supply your wants.

The C. W. Polvogt Co.
je 19 tf

Steamboat Owners

The Old Way The shop has to be carried to the boat.

The New Way Bring the boat to the new shop located on water front. Free wharfage.

Only the best workmen employed. Equipped to do any and all kinds of work.

Send us your orders for Castings; if you have not the pattern we will make it free of charge.

When you want us at night 'phone 213, 660 and 766.

Cape Fear Machine Works.
C. W. WORTH, Pres. R. S. COLLINS, Sec'y and Treas.
je 19 tf

High Quality Fancy Cakes,

KEBLER WYLE BAKING CO.

Unsurpassed in quality and prices. No trust or combination. Challenges comparison.

Sell K. W. B. Co. goods and increase your business four fold.

The F. E. Hashagen Co.,
SOLE AGENT AND DISTRIBUTORS.
je 19 tf

IT LEADS,

OTHERS FOLLOW.

WHAT?

GOLDEN GIRDLE

Ginger Ale.

H. L. Vollers.

SOLE AGENT.

A. C. L. Crossing.
je 19 tf

JUST OPENED
AT THE
The Unlucky Corner.

THE FINEST MACKEREL EVER SEEN IN WILMINGTON.

ORDER ONE FOR BREAKFAST

S. W. SANDERS.
je 18 tf

SALT.

Cargo now unloading; 100-lb. white striped sacks.

We solicit car load orders for prompt shipment.

HALL & PEARSALL,
INCORPORATED.
je 16 tf